



UK Health
Security
Agency

Weekly national Influenza and COVID-19 surveillance report

Week 27 report (up to week 26 data)

7 July 2022

Contents

Executive summary	4
Laboratory surveillance	5
Confirmed COVID-19 cases (England)	5
Possible SARS-CoV-2 reinfection in England	11
Respiratory DataMart system (England)	12
Community surveillance	16
Acute respiratory infection incidents	16
FluSurvey	23
Google search queries.....	26
NHS 111	28
Primary care surveillance	31
RCGP (England)	31
Sentinel swabbing scheme in the UK.....	34
GP In Hours, Syndromic Surveillance	36
GP Out of Hours, Syndromic Surveillance	38
Secondary care surveillance	40
SARI Watch.....	40
Hospitalisations, SARI Watch.....	41
ICU or HDU admissions, SARI Watch	45
ECMO, SARI Watch.....	49
RSV admissions, SARI Watch.....	50
Emergency Department attendances, Syndromic surveillance.....	52
Mortality surveillance	56
COVID-19 deaths.....	56
Daily excess all-cause mortality (England)	58
Microbiological surveillance.....	62
SARS-CoV-2 variants	62
Antimicrobial susceptibility.....	63
COVID-19 sero-prevalence surveillance	64

COVID-19 vaccination	65
COVID-19 vaccine uptake in England.....	65
International update	76
Global COVID-19 update.....	76
Global influenza update	76
Other respiratory viruses	79
Related links	80
About the UK Health Security Agency	81

For additional information including regional data on COVID-19 and other respiratory viruses, COVID-19 in educational settings, co- and secondary infections with COVID-19 and other data supplementary to this report, please refer to the [accompanying graph pack](#).

Executive summary

This report summarises the information from the surveillance systems which are used to monitor coronavirus (COVID-19), influenza, and other seasonal respiratory viruses in England. References to COVID-19 represent the disease name and SARS-CoV-2 represent the virus name. The report is based on data from week 26 (between 27 June 2022 and 3 July 2022) and for some indicators daily data up to 5 July 2022.

At a national level COVID-19 activity increased in several indicators in week 26 of 2022. Surveillance indicators suggest influenza activity remains very low through most indicators.

Overall COVID-19 case rates through Pillar 1 increased slightly in week 26. Case rates increased or remained stable in all age groups, regions and ethnic groups, with increases most notable in those aged over 80 years old. Overall Pillar 1 positivity remained stable compared to the previous week.

The overall number of reported acute respiratory incidents increased compared to the previous week, most notably in care homes. SARS-CoV-2 was identified in the majority of these.

COVID-19 hospitalisations and ICU or HDU admission rates with COVID-19 increased in week 26. Deaths with COVID-19 increased in the most recent week.

COVID-19 vaccine coverage for all ages was 70.2% for dose 1 and 66.0% for dose 2 at the end of week 26. COVID-19 vaccine coverage for all ages for dose 3 was at 52.0% at the end of week 26, reaching over 80% in all cohorts over the age of 60 years old.

Through Respiratory Datamart influenza positivity remains very low at 0.5% in week 26. Other indicators for influenza such as hospital admissions and GP influenza-like illness consultation rates remain low. RSV positivity remained stable at 4.4% overall and decreased slightly to 13.0% in under 5 year olds in week 26, while rhinovirus positivity decreased to 7.8%. Adenovirus positivity decreased slightly to 3.8% overall. Parainfluenza positivity decreased to 3.3%, while human metapneumovirus (hMPV) positivity remained low at 0.2% in week 26.

Laboratory surveillance

Confirmed COVID-19 cases (England)

From 1 April 2022, the Government ended provision of free universal symptomatic and asymptomatic testing for the general public in England, as outlined in the plan for [living with COVID-19](#). From week 15 2022, confirmed COVID-19 episodes and positivity through Pillar 1 are presented in this report, with Pillar 2 data available in the accompanying graph pack.

As of 9am on 5 July 2022, a total of 1,709,518 episodes have been confirmed for COVID-19 in England under Pillar 1, and 17,528,390 episodes have been confirmed for COVID-19 in England under Pillar 2, since the beginning of the pandemic.

Overall COVID-19 case rates through Pillar 1 increased slightly in week 26. Case rates increased or remained stable in all age groups, regions and ethnic groups, with increases most notable in those aged over 80. Overall Pillar 1 positivity remained stable compared to the previous week.

* Changes to testing policies over time may affect positivity rates and incidence rates, and should be interpreted accordingly.

* From 31 January 2022, UK Health Security Agency (UKHSA) moved all COVID-19 case reporting in England to use a new episode-based definition which includes possible reinfections. Each infection episode is counted separately if there are at least 91 days between positive test results (polymerase chain reaction (PCR) or lateral flow device (LFD)). Each infection episode begins with the earliest positive specimen date. Further information can be found on the [UK COVID-19 dashboard](#).

* From the week 32 2021 report onwards, case rates have been updated to use the latest Office for National Statistics (ONS) population estimates for mid-2020. Previously case rates were calculated using the mid-2019 population estimates. Rates by ethnicity and Indices of Multiple Deprivation (IMD) quantile will continue to be presented using the mid-2019 estimates, until the mid-2020 estimates become available.

* Please note that positivity is presented as positivity by PCR testing only. Positivity is calculated as the number of individuals testing positive during the week divided by the number of individuals tested during the week through PCR testing

* Data is shown by the week the specimen was taken from the person being tested. This gives the most accurate analysis of this time progression, however, for the most recent week results for more samples are expected therefore this should be interpreted with caution

* Data source: Second Generation Surveillance System (SGSS)

Figure 1: Confirmed COVID-19 episodes tested under Pillar 1, based on sample week with overall weekly PCR positivity for Pillar 1 (%)

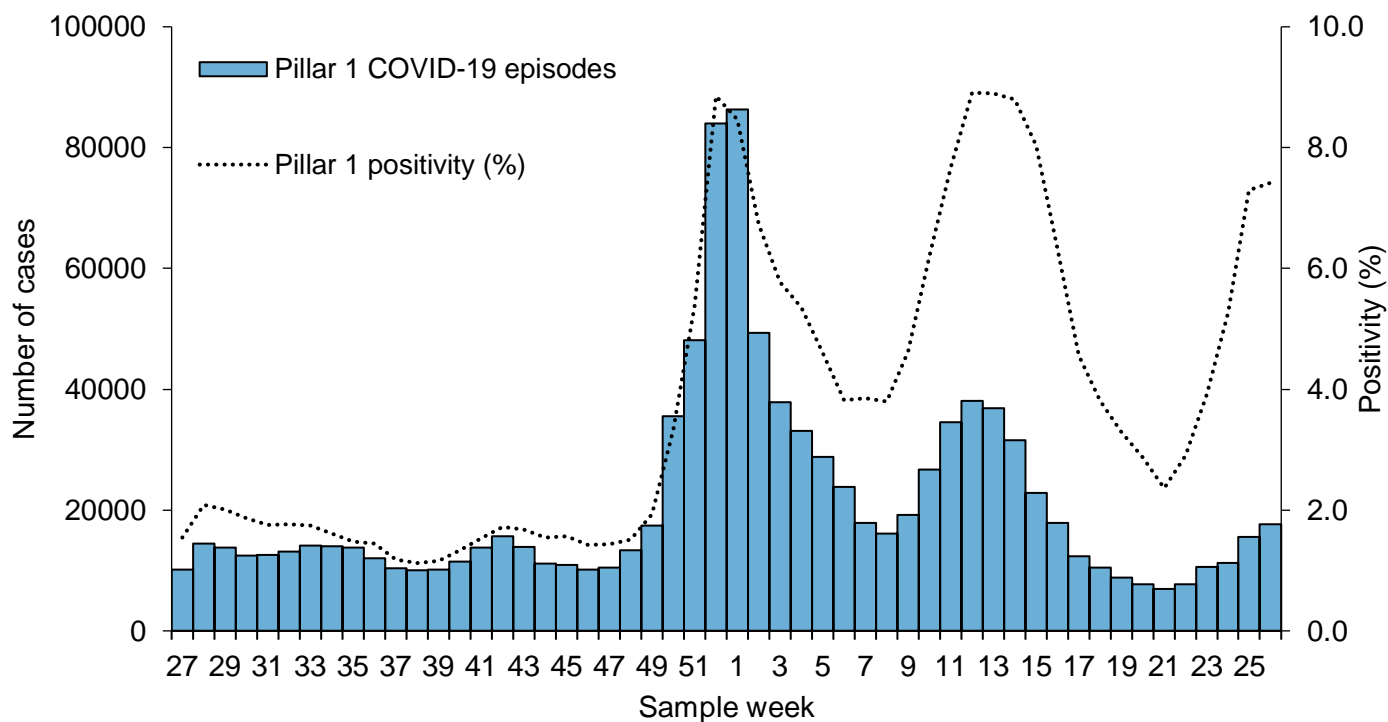

Age and sex

Figure 2: Weekly confirmed COVID-19 case rates per 100,000, by episode, tested under Pillar 1, by sex

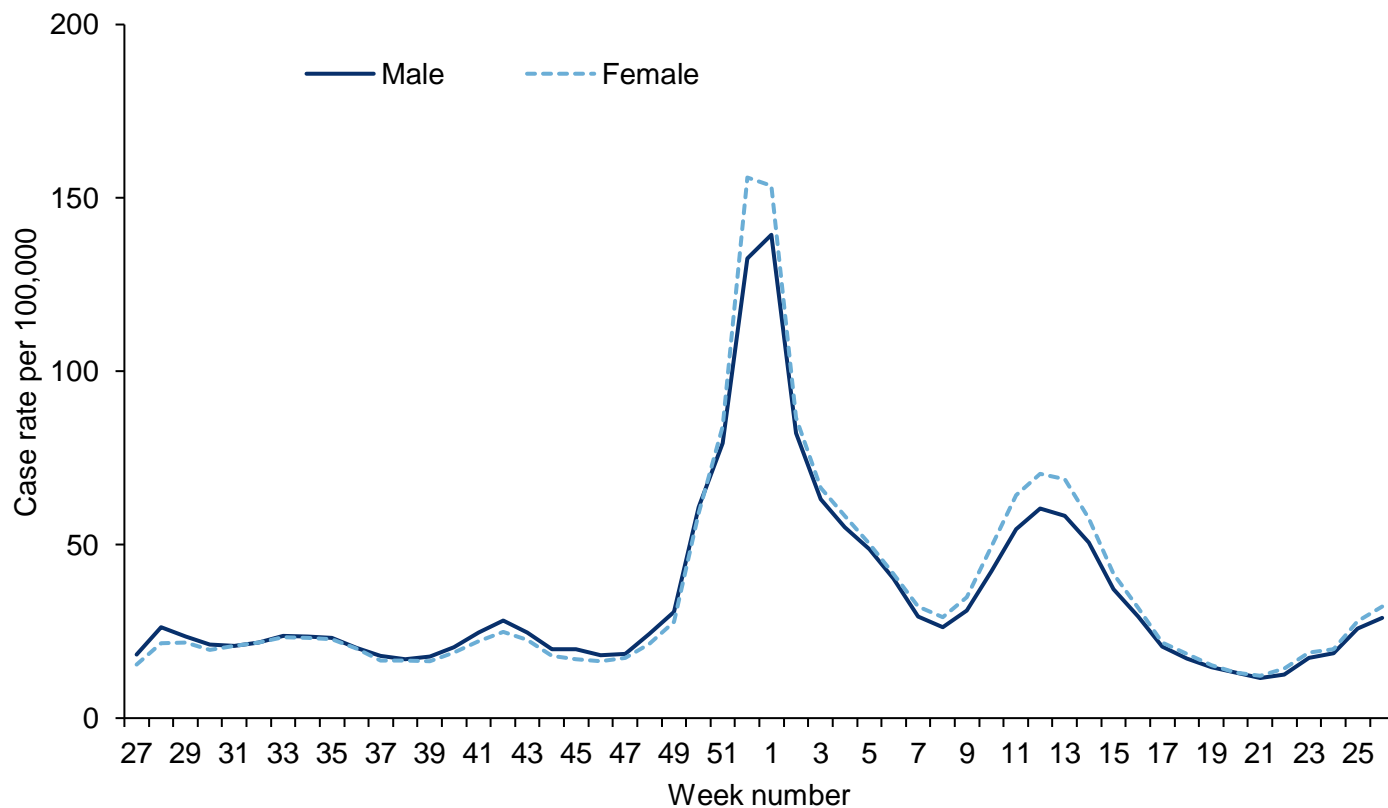

Figure 3: Weekly confirmed COVID-19 case rates per 100,000, by episode, tested under Pillar 1, by age group

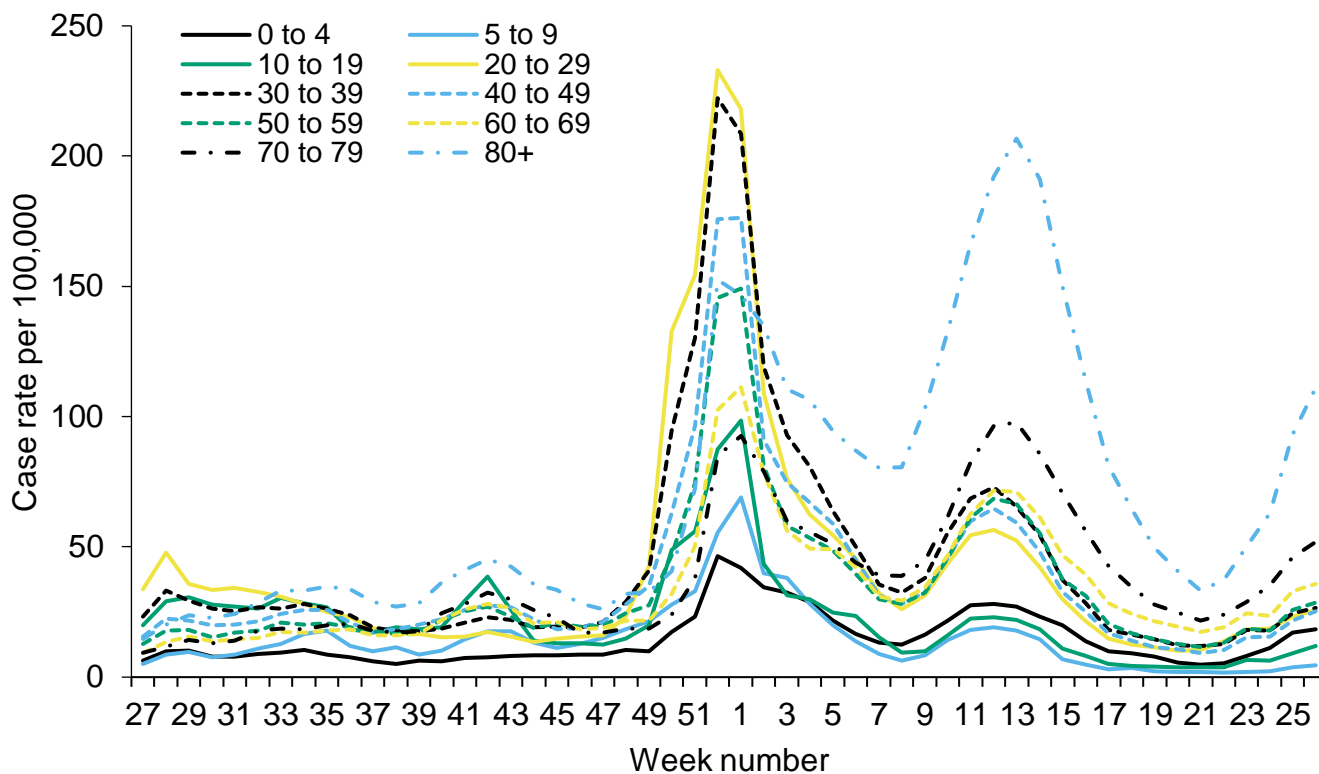

Figure 4: Weekly PCR positivity (%) of confirmed COVID-19 cases tested overall and by sex under Pillar 1

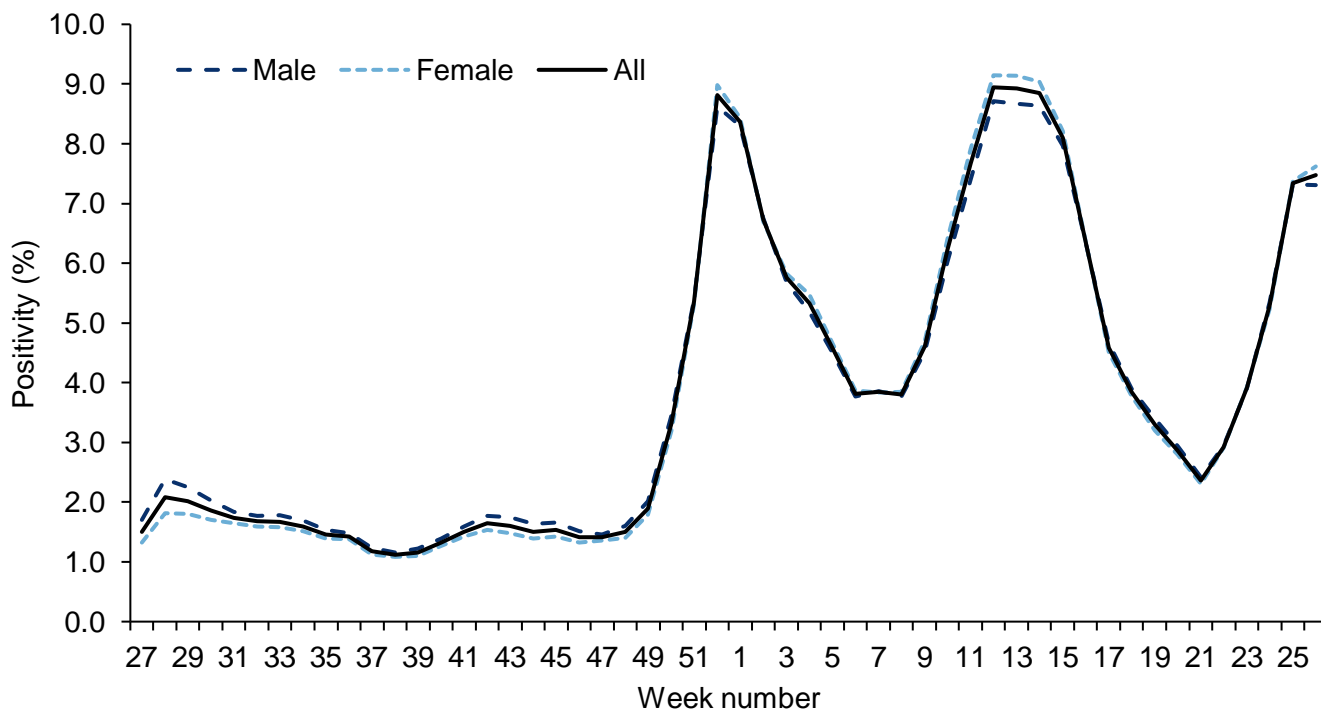
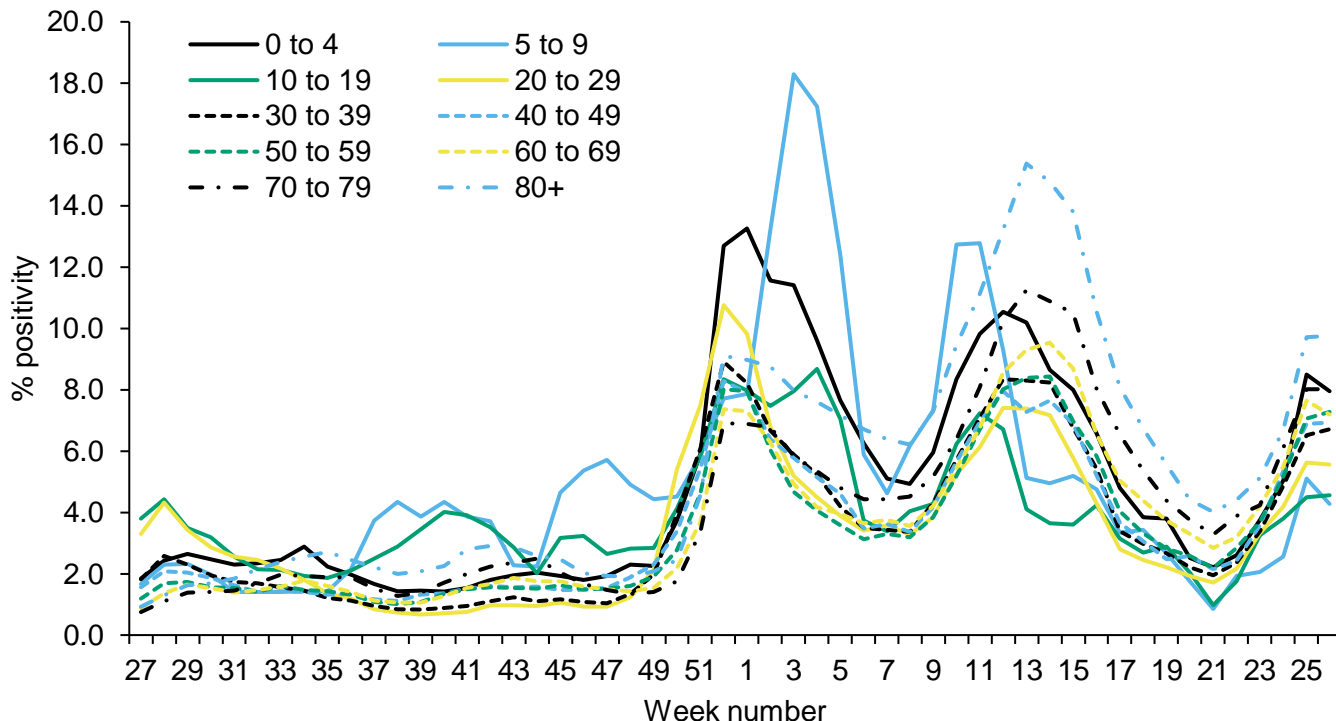
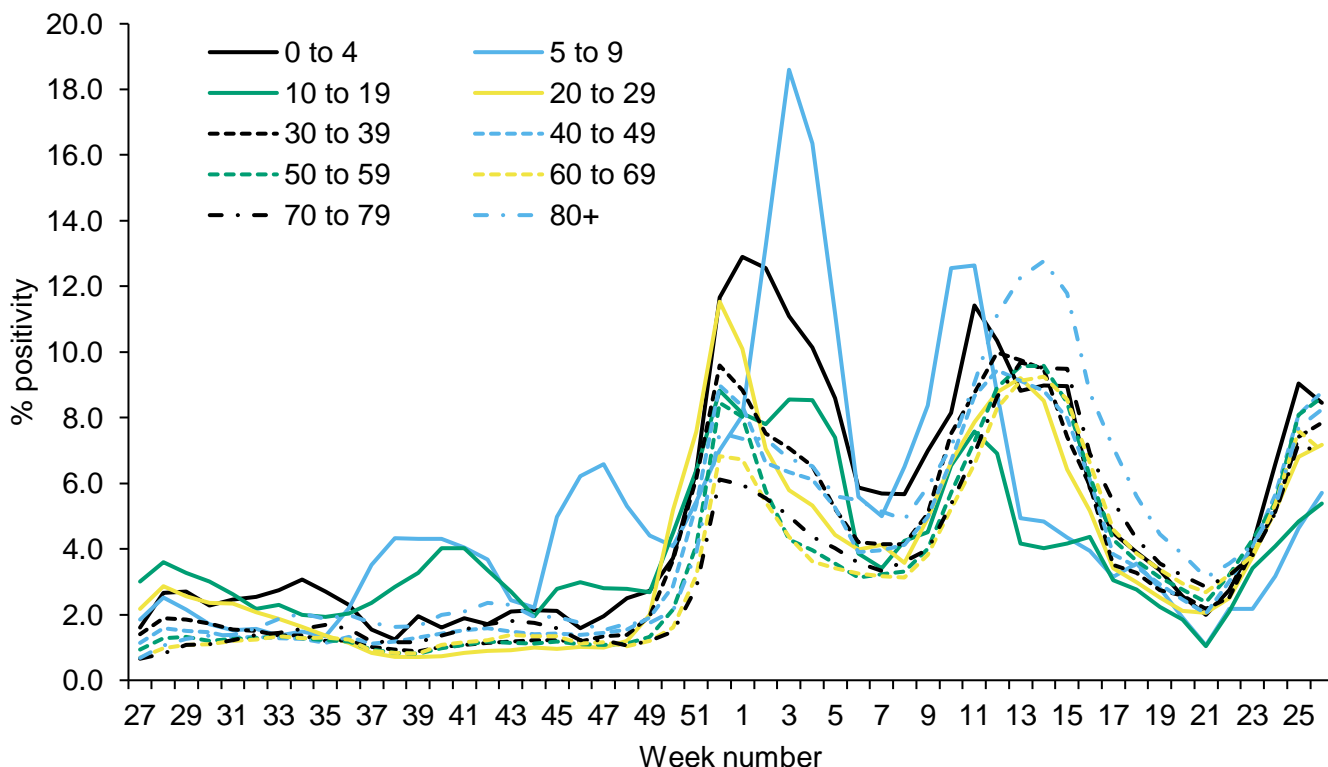

Figure 5: Weekly PCR positivity (%) of confirmed COVID-19 cases tested under Pillar 1, (a) by male and age group and (b) by female and age group

(a) Pillar 1 - Male



(b) Pillar 1 - Female



Geography

Figure 6: Weekly confirmed COVID-19 case rates by episode, per 100,000 population (Pillar 1), by UKHSA Centres and sample week

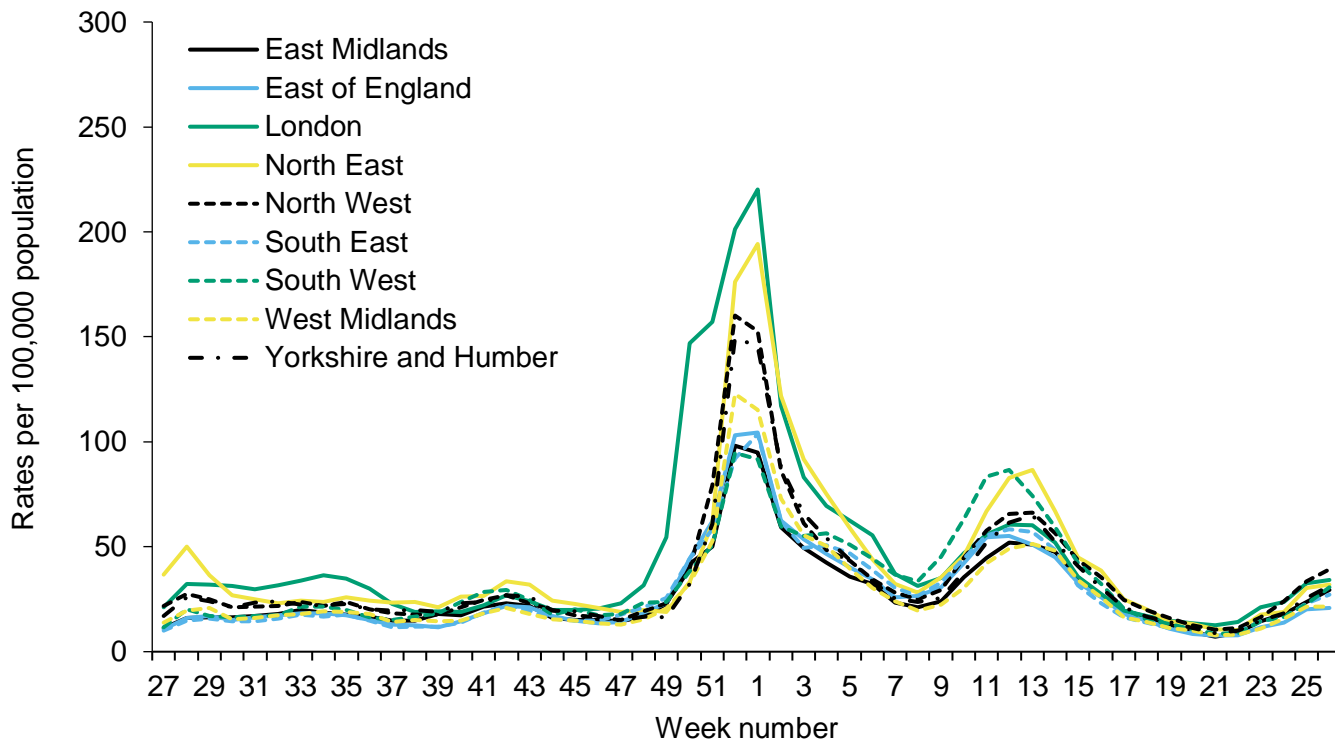

Figure 7: Weekly PCR positivity of confirmed COVID-19 cases tested under Pillar 1 (%) by UKHSA Centres and sample week

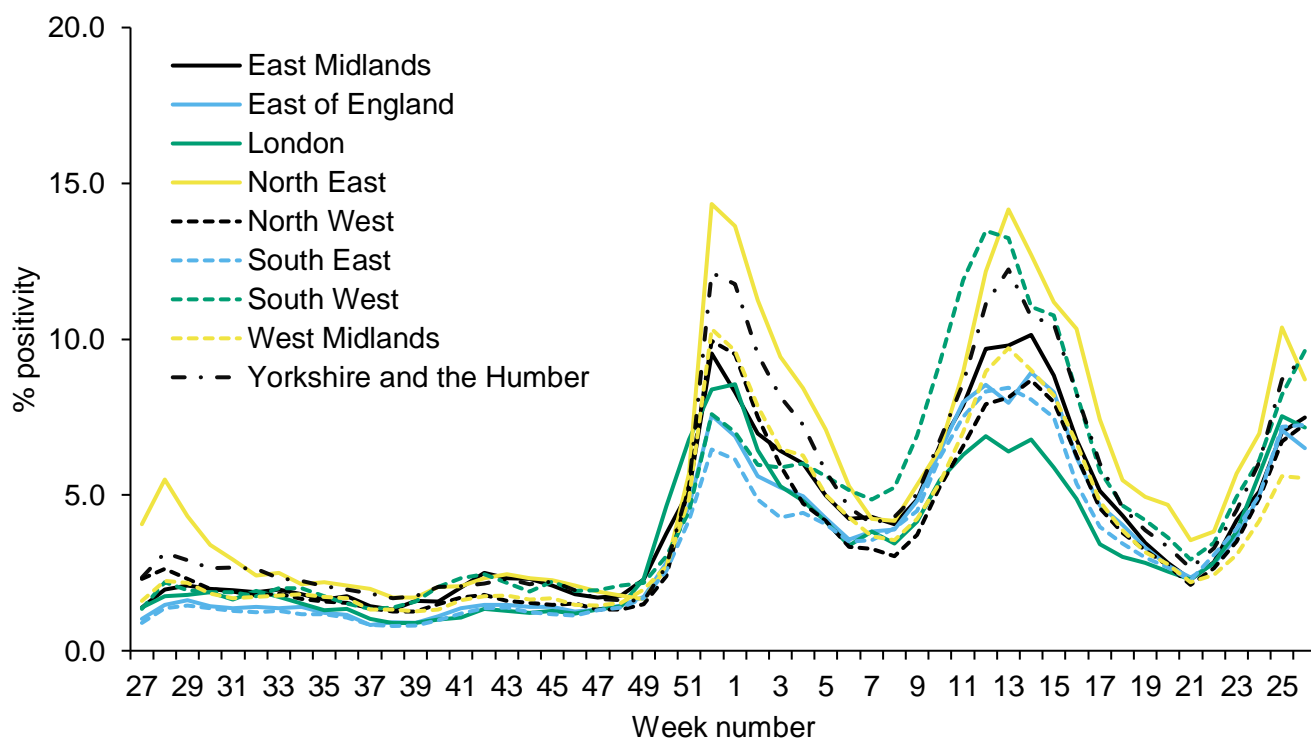
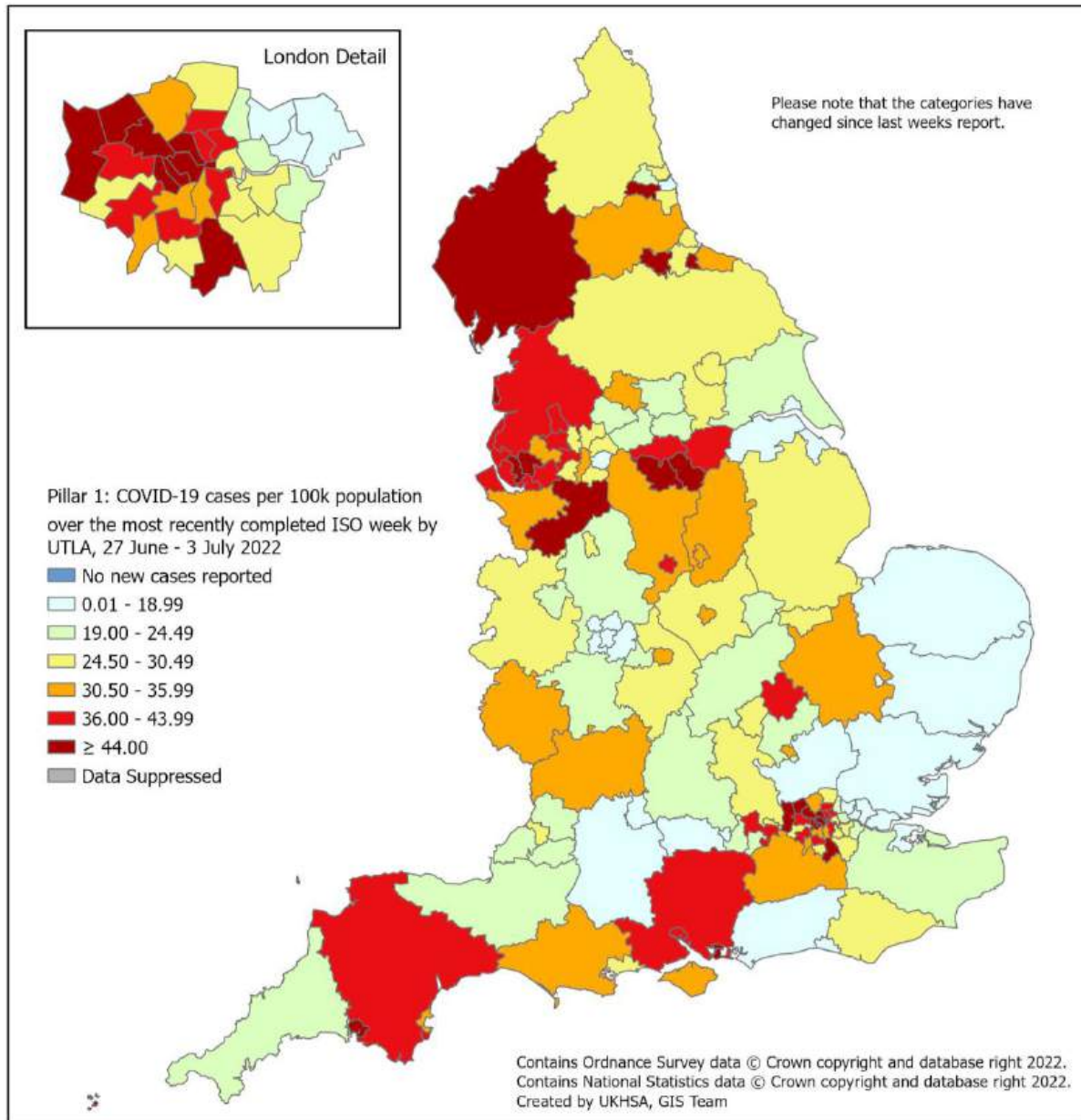
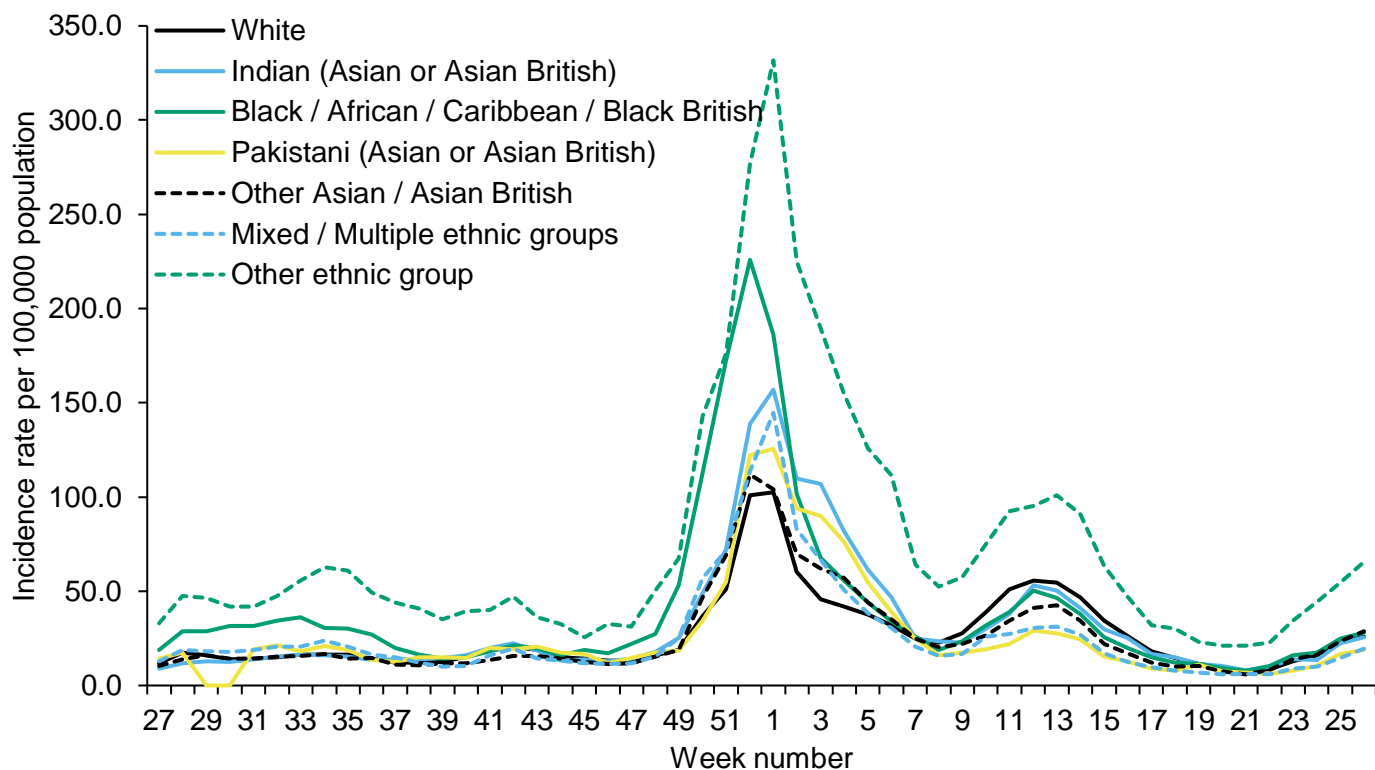

Figure 8: Weekly rate of COVID-19 episodes per 100,000 population (Pillar 1), by upper-tier local authority, England (box shows enlarged map of London area)



Ethnicity

Figure 9: Weekly incidence per 100,000 population by ethnicity (Pillar 1), England



*the incidence rates on Figure 9 have been calculated using the mid-2019 ONS population estimates

Possible SARS-CoV-2 reinfection in England

SARS-CoV-2 reinfections data is not currently being published. For previous updates please see previous editions of this report.

Respiratory DataMart system (England)

The Respiratory Datamart system began during the 2009 influenza pandemic to collate all laboratory testing information in England. It is now used as a sentinel laboratory surveillance tool, monitoring all major respiratory viruses in England. Seventeen laboratories in England will be reporting data for this season. As this is based on a sample of labs - SARS-CoV-2 positivity figures quoted here will differ from those quoted in the Confirmed COVID-19 cases section, however, they are included to allow comparison with data on other respiratory viruses.

In week 26 of 2022, out of the 42,002 respiratory specimens reported through the Respiratory DataMart System (based on data received from 14 out of 17 laboratories), 2,653 samples were positive for SARS-CoV-2 with an overall positivity of 6.3%, an increase compared to the previous week. The highest positivity was noted in the under 5 year olds at 6.6%.

The overall influenza positivity remained very low at 0.5% in week 26, with 28 samples testing positive for influenza (including 3 influenza A(H3N2), 20 influenza A(not subtyped) and 5 influenza B).

Respiratory syncytial virus (RSV) positivity remained stable at 4.4% in week 26, with the highest positivity in the under 5 year olds at 13.0%.

Adenovirus positivity decreased slightly to 3.8% overall with the highest positivity in under 5 year olds at 7.9%. Rhinovirus positivity decreased to 7.8% overall. Parainfluenza positivity decreased to 3.3%, while human metapneumovirus (hMPV) positivity remained low at 0.2% in week 26 (Figure 12).

Figure 10: Respiratory DataMart samples positive for influenza and weekly positivity (%) for influenza, England

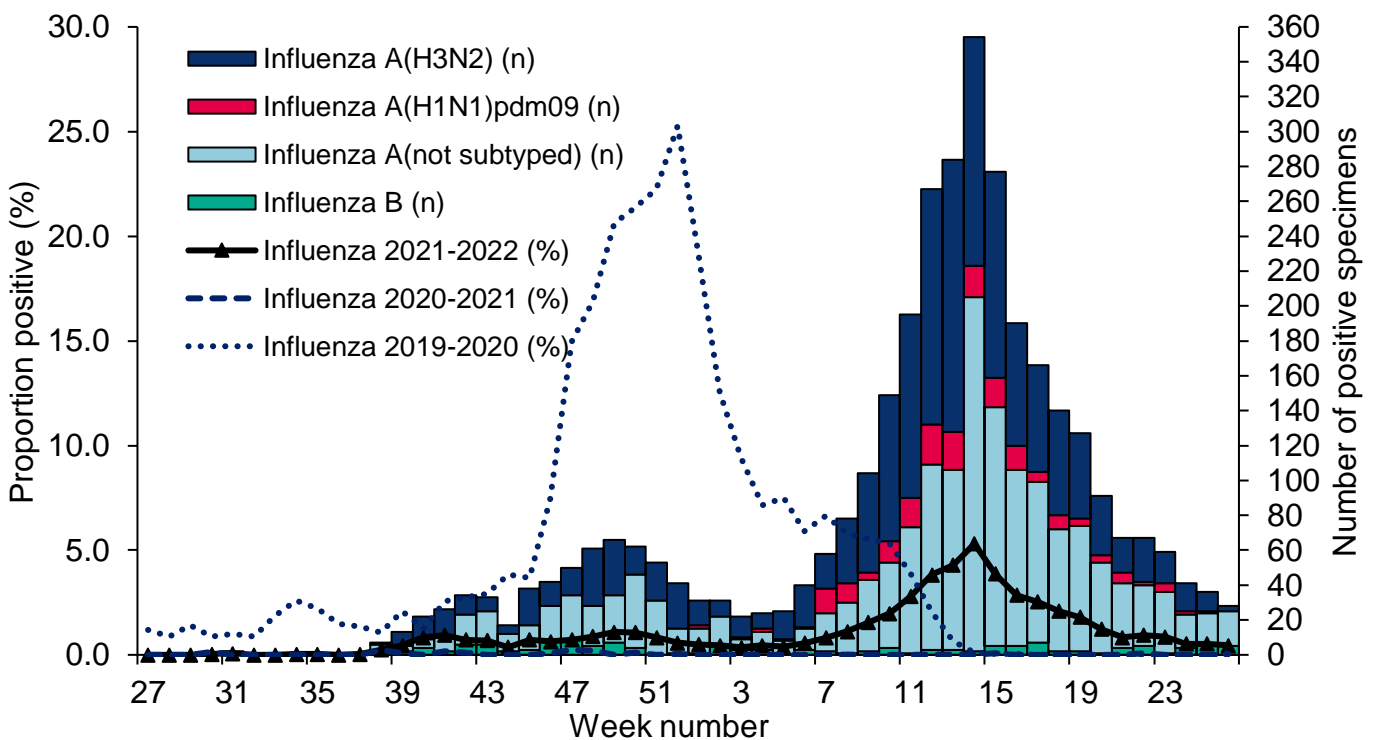

Figure 11: Respiratory DataMart weekly positivity (%) for SARS-CoV-2, England

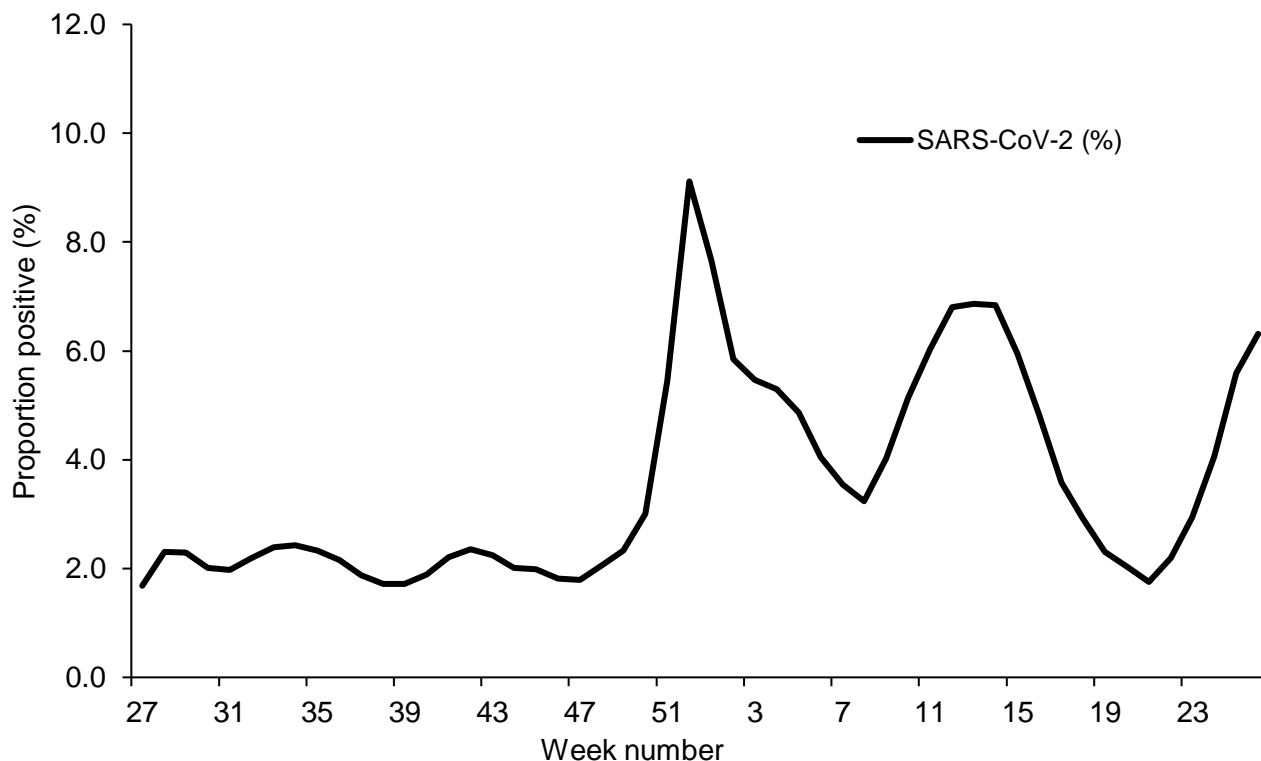

Figure 12: Respiratory DataMart weekly positivity (%) for other respiratory viruses, England

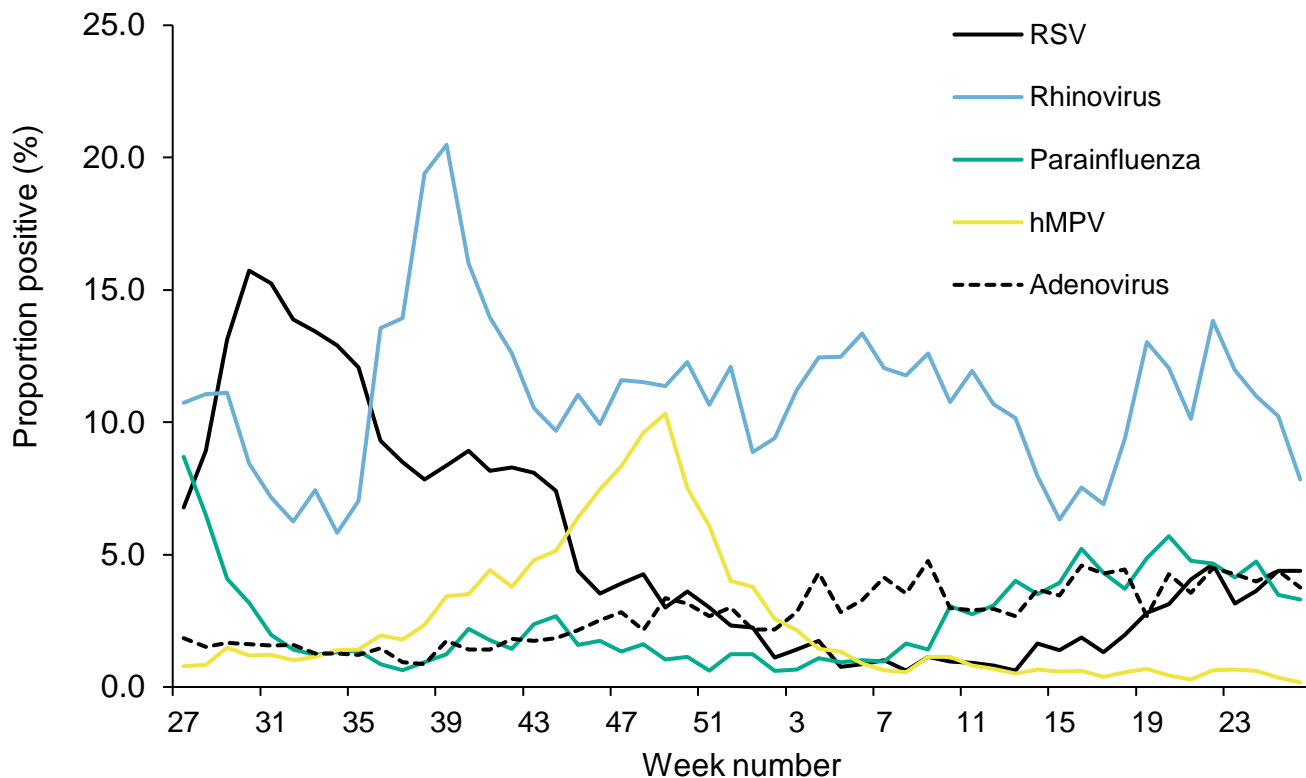

Figure 13: Respiratory DataMart weekly positivity (%) for adenovirus by age, England

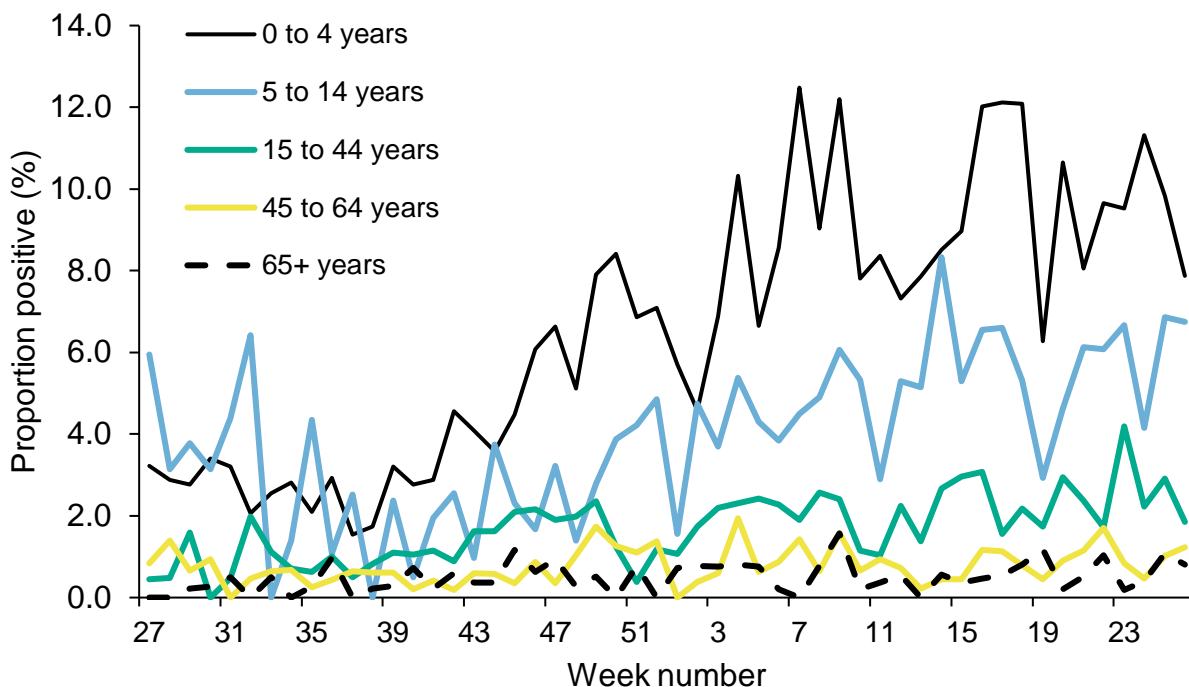

Figure 14: Respiratory DataMart weekly positivity (%) for rhinovirus by age, England

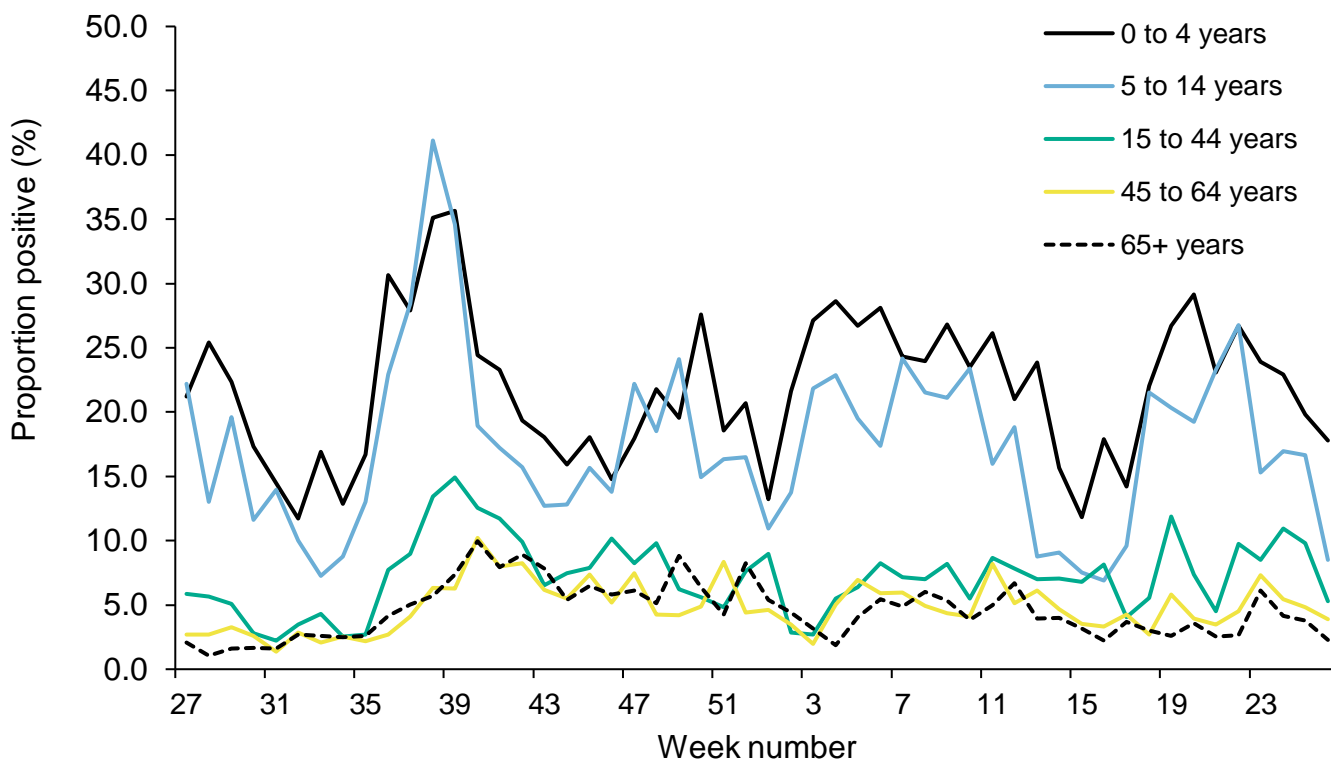
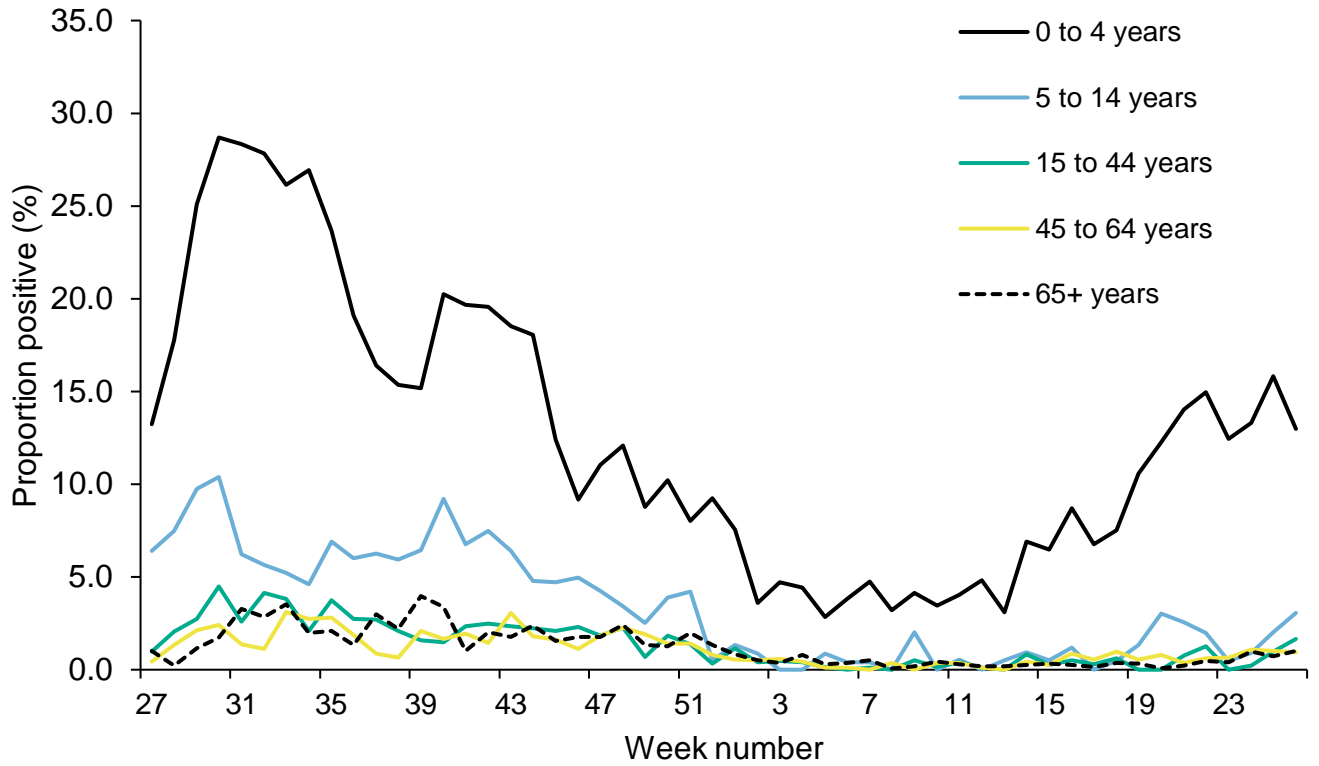

Figure 15: Respiratory DataMart weekly positivity (%) for RSV by age, England



Community surveillance

Acute respiratory infection incidents

Here we present data on acute respiratory infection (ARI) incidents in different settings that are reported to UKHSA Health Protection Teams (HPTs) and entered onto an online web-based platform called HPZone. Incidents are suspected outbreaks of acute respiratory infections linked to a particular setting. All suspected outbreaks are further investigated by the HPT in liaison with local partners.

Data for England, Scotland and Northern Ireland are included in the UK figures.

Data caveats:

1. The incidents captured on HPZone represent a subset of all ongoing ARI clusters and outbreaks in England rather than an exhaustive listing. A variety of arrangements are in place across UKHSA Centres, with local authorities and other stakeholders supporting HPTs in outbreak investigation in some areas without HPZone reporting. As a result, the number of outbreaks reported for some of the regions are underestimates.
2. It should be noted that the denominator for the different settings will vary significantly. For example, there are fewer hospitals than workplaces. In addition, the propensity to report incidents to UKHSA also varies significantly by setting. This needs to be considered when interpreting the weekly number of reported incidents by setting and caution should be used when making comparisons between settings.
3. Considering the above, comparisons between regions and settings are not advised as they may be misleading.

608 new ARI incidents have been reported in week 26 in the UK (Figure 16):

- 443 incidents were from care homes where 312 had at least one linked case that tested positive for SARS-CoV-2, 1 tested positive for influenza A(not subtyped) and 1 positive for parainfluenza
- 20 incidents were from educational settings, where 9 tested positive for SARS-CoV-2
- 48 incidents were from hospitals, where 38 had at least one linked case that tested positive for SARS-CoV-2
- No incidents were from workplace settings
- 12 incidents were from prisons, where 9 tested positive for SARS-CoV-2
- No incidents were from a food outlet or restaurant setting
- 85 incidents were from other settings where 42 had at least one linked case that tested positive for SARS-CoV-2

Figure 16: Number of acute respiratory infection (ARI) incidents by setting, UK

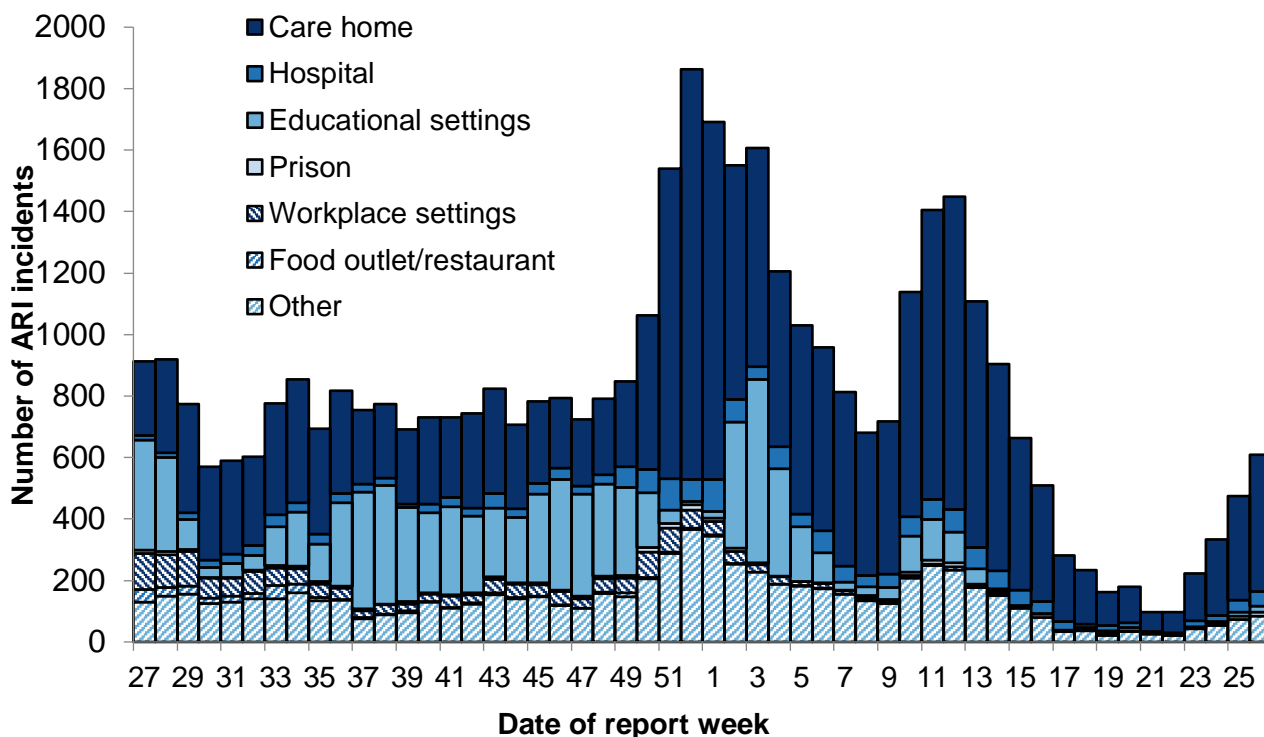

*Excludes data from Wales

Figure 17: Number of acute respiratory infection (ARI) incidents by setting, England

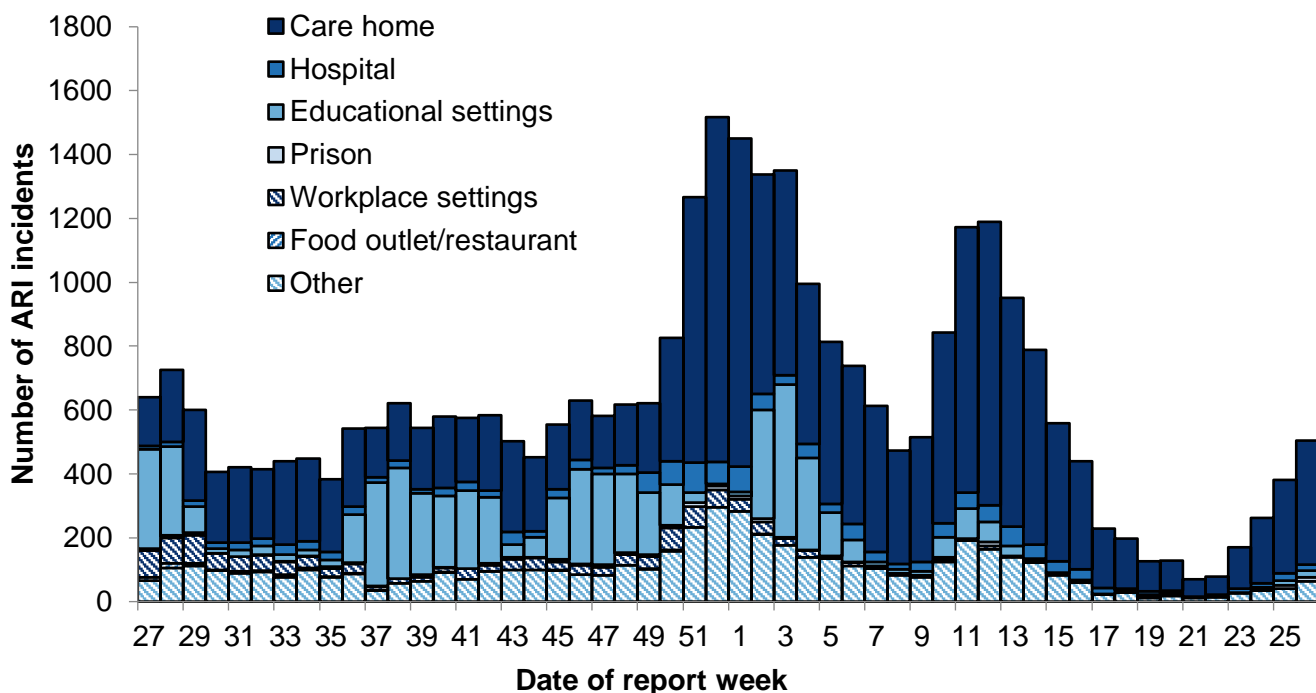

Figure 18: Number of acute respiratory infection (ARI) incidents in care homes by virus type, England

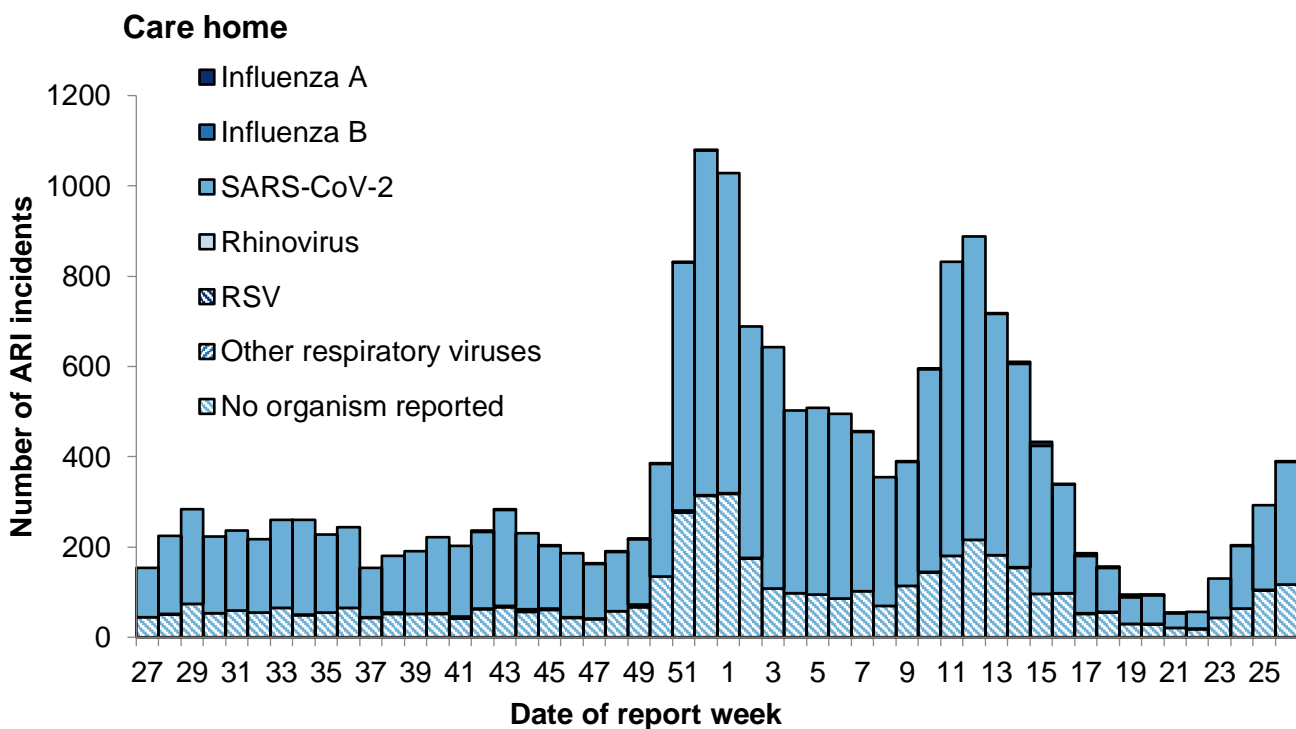

Figure 19: Number of acute respiratory infection (ARI) incidents in hospitals by virus type, England

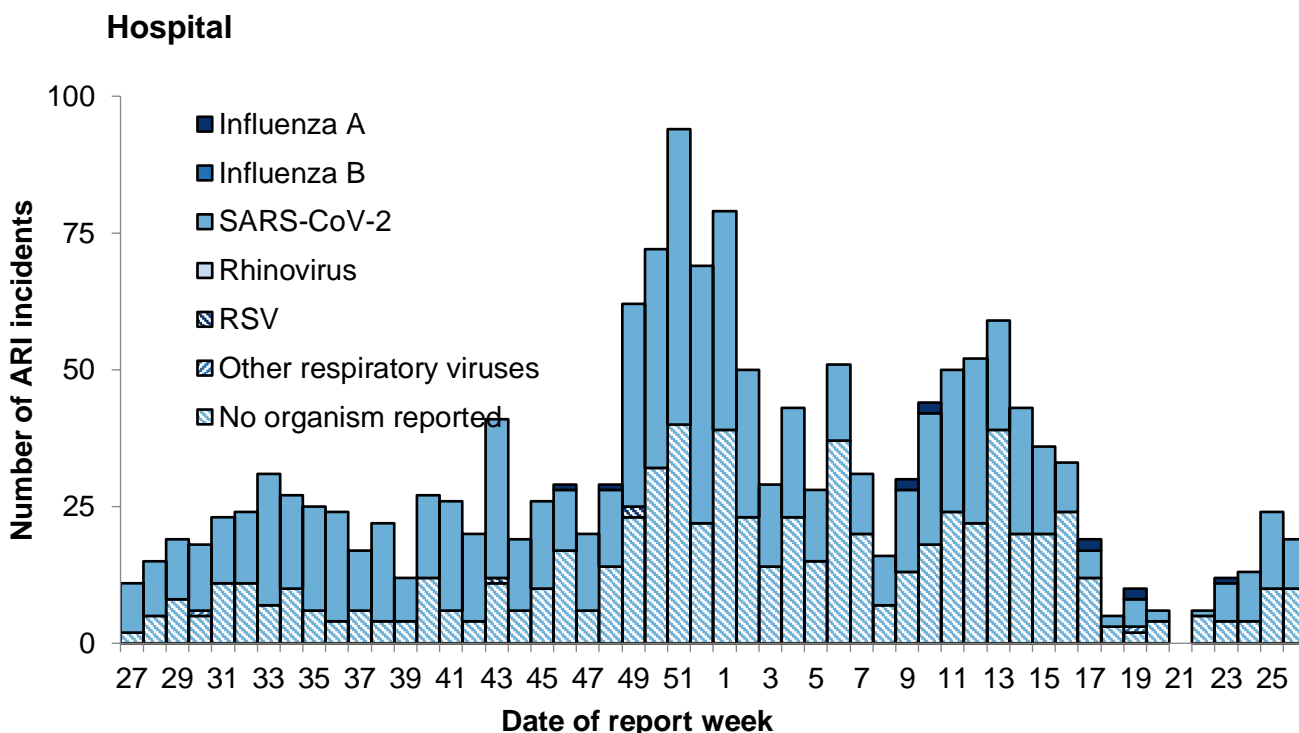

Figure 20: Number of acute respiratory infection (ARI) incidents in educational settings by virus type, England

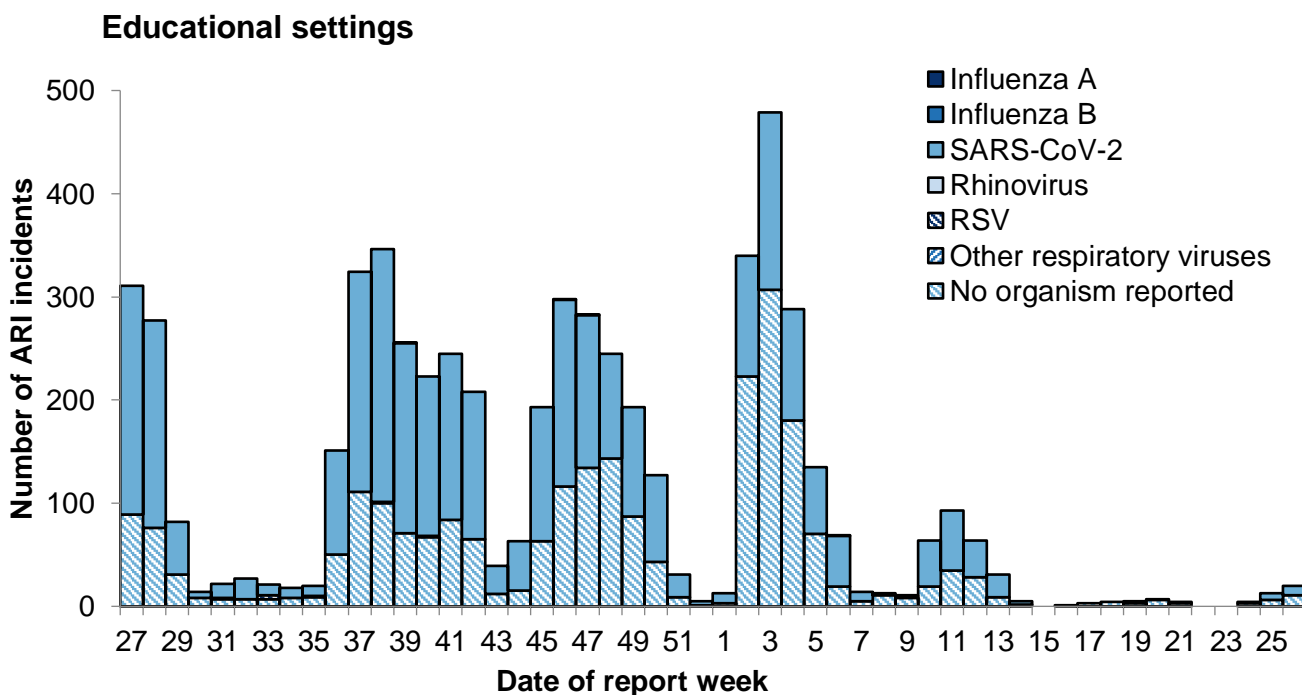

Figure 21: Number of acute respiratory infection (ARI) incidents in prisons by virus type, England

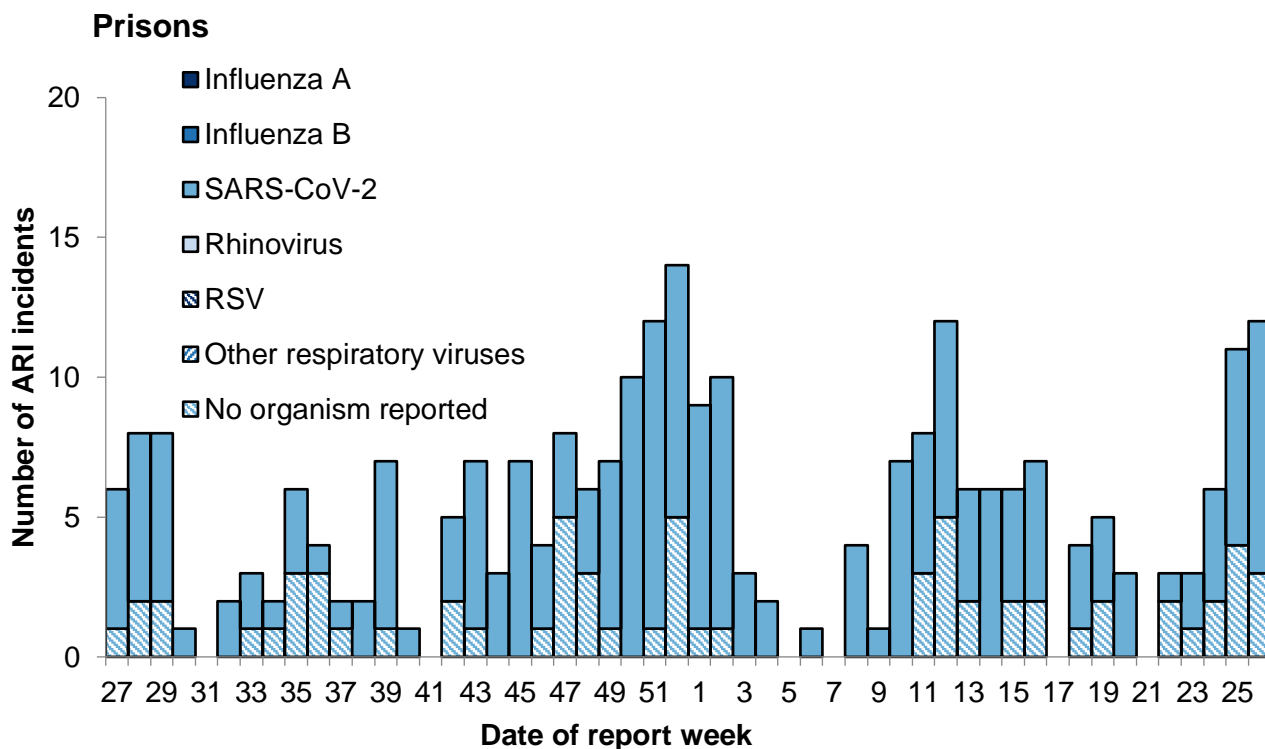

Figure 22: Number of acute respiratory infection (ARI) incidents in workplace settings by virus type, England

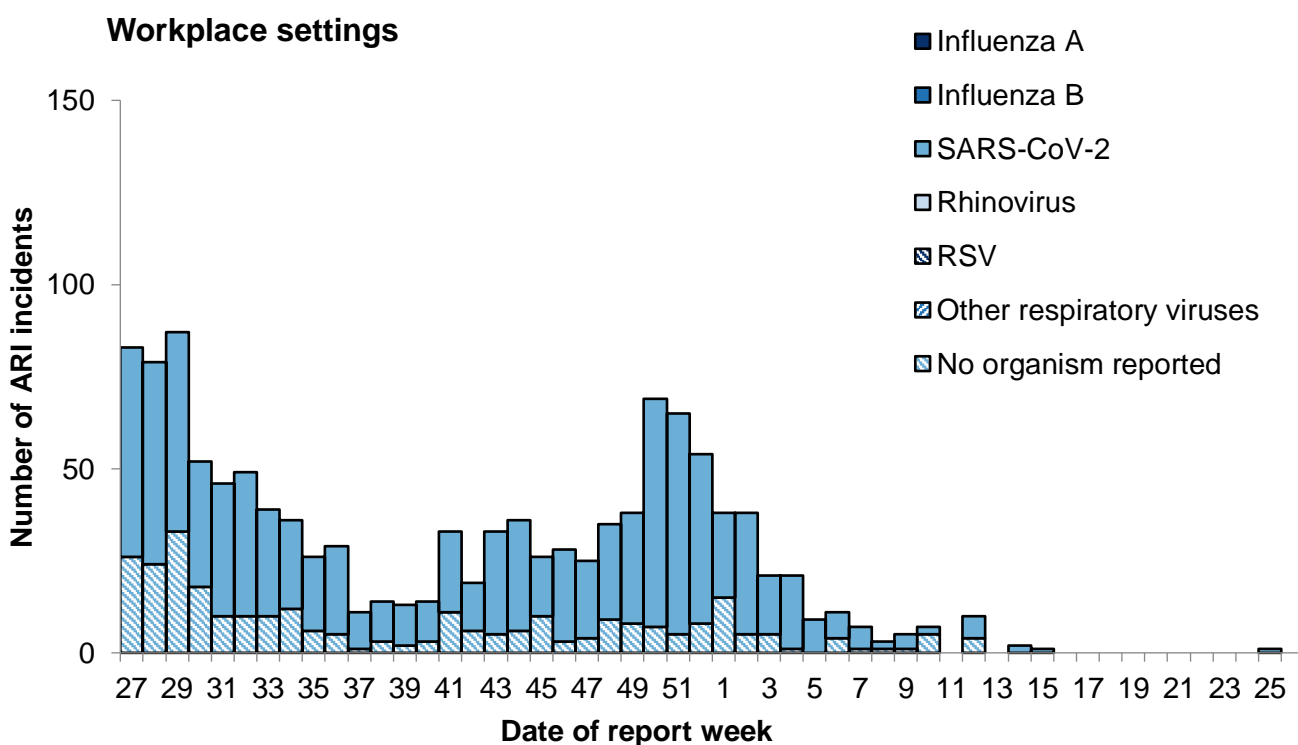

Figure 23: Number of acute respiratory infection (ARI) incidents in food outlet or restaurant settings by virus type, England

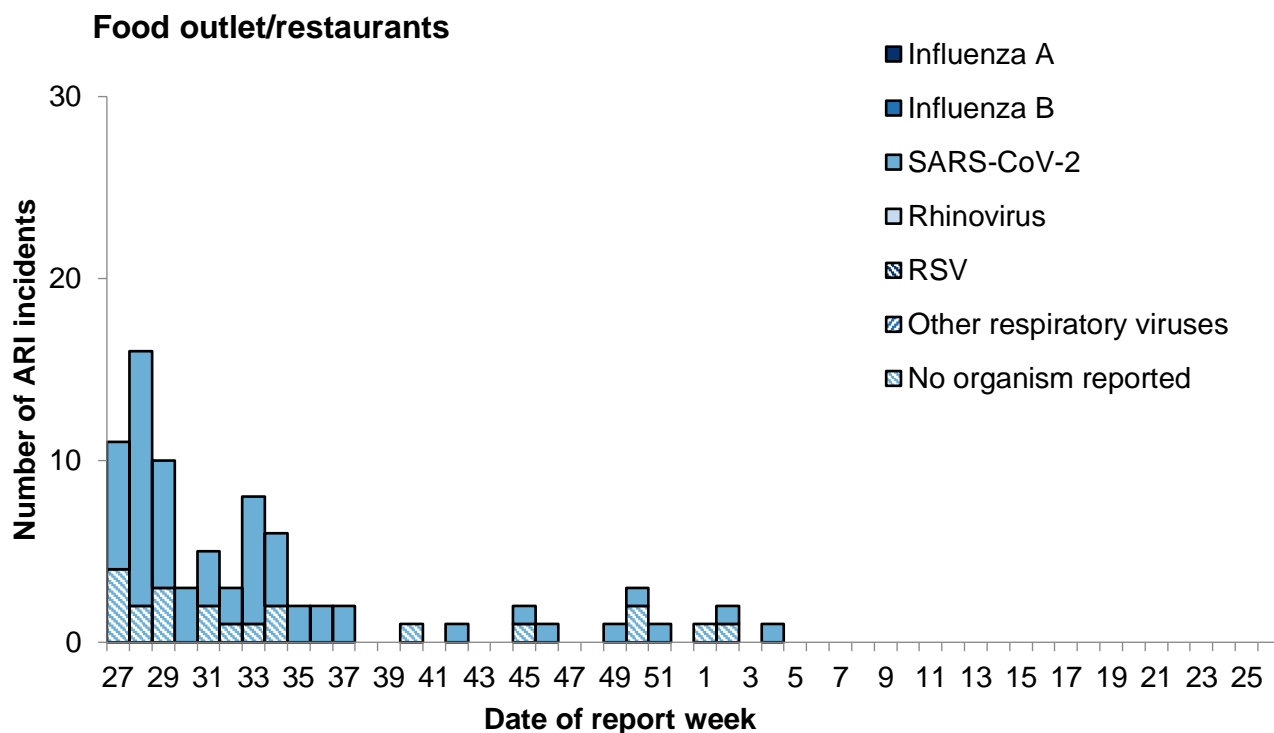

Figure 24: Number of acute respiratory infection (ARI) incidents in other settings by virus type from, England

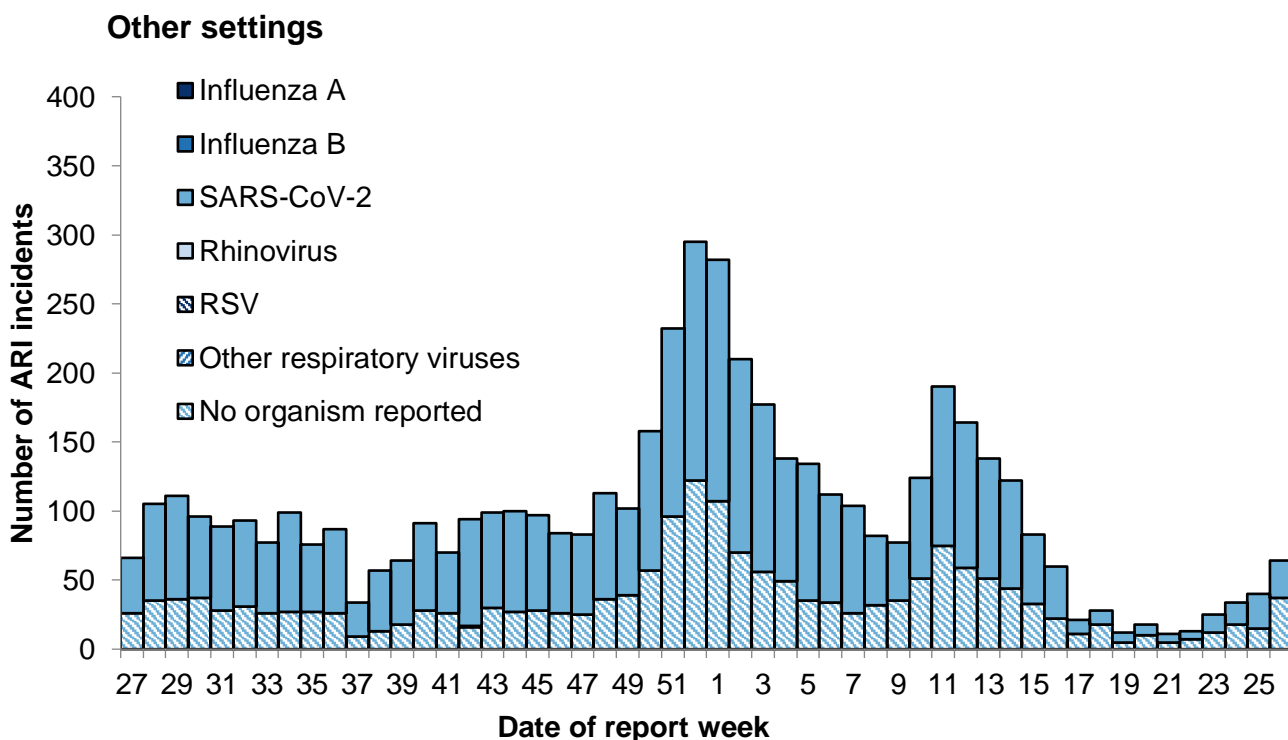

Table 1: Total number of situations and incidents by institution and UKHSA Centres over the past 4 weeks with the total number in the last week in brackets

UKHSA Centres	Care home	Hospital	Educational settings	Prisons	Workplace settings	Food outlet/ restaurant settings	Other settings	Total
East of England	96(34)	2(1)	0(0)	4(1)	0(0)	0(0)	45(19)	147(55)
East Midlands	158(55)	3(1)	1(1)	4(2)	1(0)	0(0)	26(12)	193(71)
London	116(47)	42(10)	18(11)	4(1)	0(0)	0(0)	33(10)	213(79)
North East	91(25)	3(1)	0(0)	1(0)	0(0)	0(0)	3(1)	98(27)
North West	44(20)	2(2)	4(4)	0(0)	0(0)	0(0)	16(8)	66(34)
South East	37(12)	6(1)	4(2)	8(3)	0(0)	0(0)	6(2)	61(20)
South West	371(153)	1(0)	9(2)	0(0)	0(0)	0(0)	11(4)	392(159)
West Midlands	14(5)	7(3)	0(0)	5(2)	0(0)	0(0)	5(2)	31(12)
Yorkshire and Humber	89(38)	2(0)	1(0)	6(3)	0(0)	0(0)	18(6)	116(47)
Total	1016(389)	68(19)	37(20)	32(12)	1(0)	0(0)	163(64)	1317(504)

FluSurvey

An internet-based surveillance system has been developed based on FluSurvey. FluSurvey is a web tool survey designed to monitor trends of influenza-like illness (ILI) in the community using self-reported respiratory symptoms from registered participants. The platform has been adapted to capture respiratory symptoms, exposure risk and healthcare seeking behaviours among registered participants to contribute to national surveillance of COVID-19 activity as well as influenza activity since week 44 2020.

Note: ILI is defined as sudden onset of symptoms with at least one of fever (chills); malaise; headache; muscle pain and at least one of cough; sore throat; shortness of breath.

A total of 1,079 participants completed the weekly surveillance survey in week 26, of which 90 (8.3%) reported fever or cough and 23 (2.1%) reported ILI. The most commonly used healthcare services reported by respondents remains telephoning a GP practice (Figure 25).

Self-reported daily social contact patterns are also reported. A contact is defined as a person outside the household who is approached at a distance of less than one metre, on the day prior to survey completion.

Figure 25: FluSurvey participants self-reporting fever or cough and ILI symptoms, and trends in healthcare seeking behaviour among these participants, England

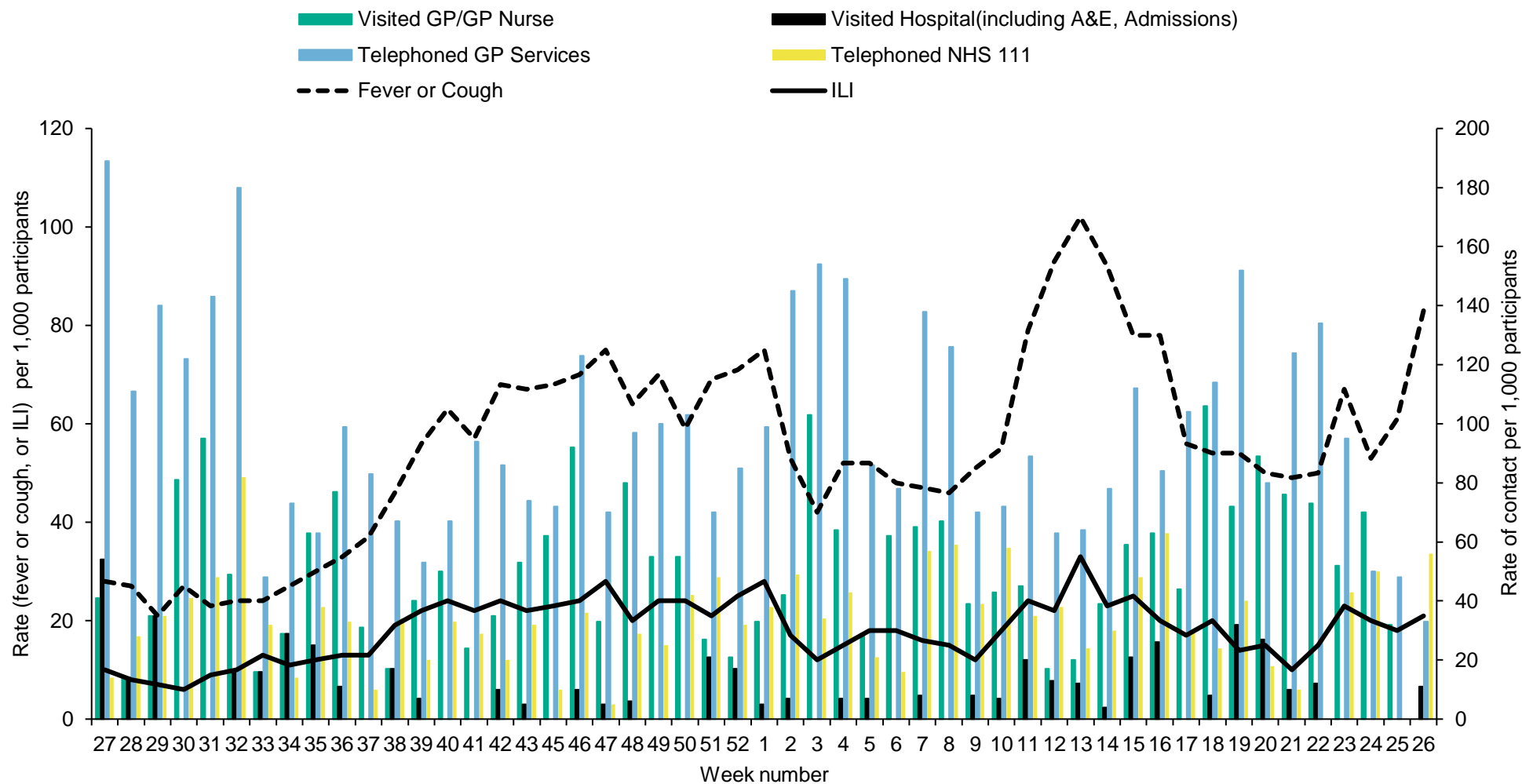
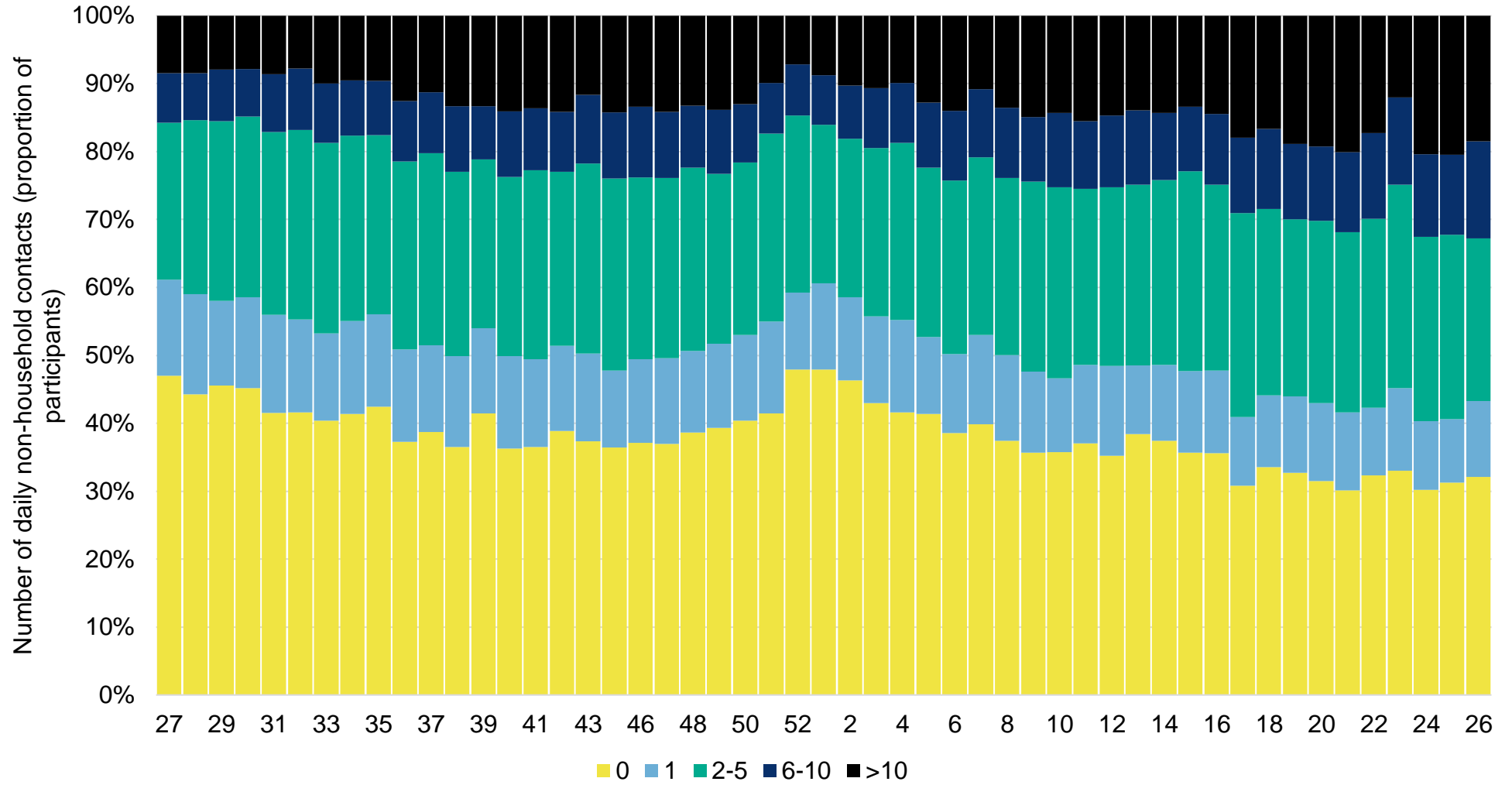

Figure 26: FluSurvey participants' self-reported number of social contacts outside the household



Google search queries

This is a web-based syndromic surveillance system which uses daily search query frequency statistics obtained from the Google Health Trends API. This model focuses on search queries about COVID-19 symptoms as well as generic queries about 'coronavirus' (for example 'COVID-19'). The search query frequency time series is weighted based on symptom frequency as reported in other data sources. Frequency of searches for symptoms is compared with a baseline calculated from historical daily data. Further information on this model is available [online](#).

During week 26, the overall and media-debiasing weighted Google search scores decreased slightly compared to the previous week (Figure 27).

Figure 27: Normalised Google search score for COVID-19 symptoms, with weighted score for media-debiasing and historical trend, England

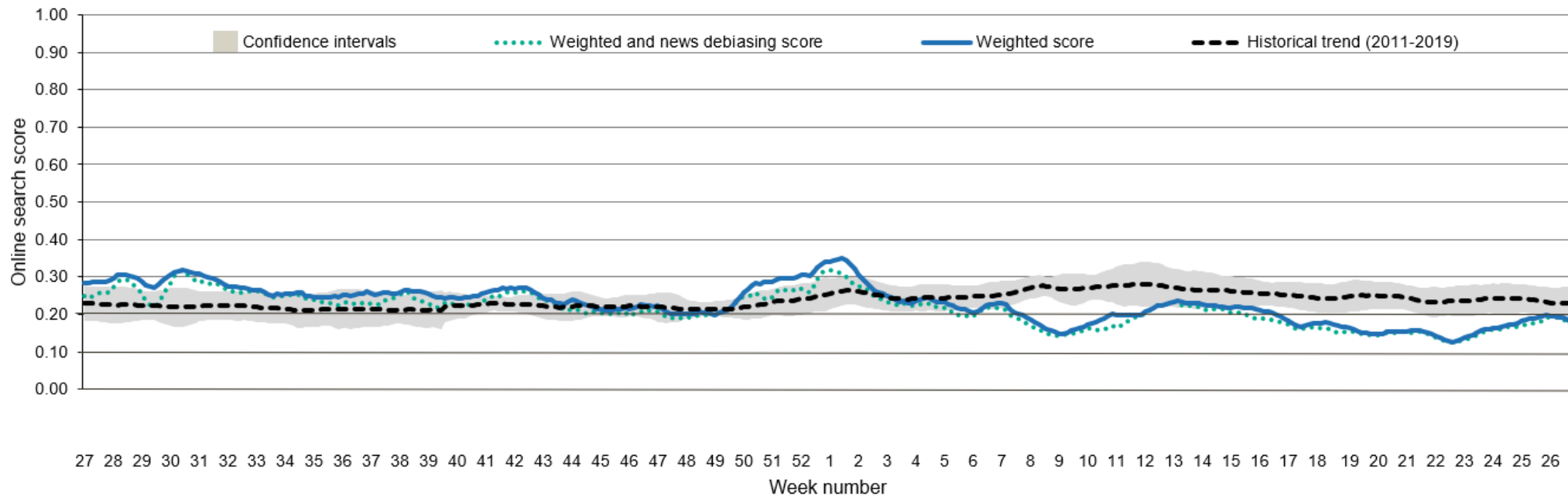

NHS 111

Please note that different syndromic surveillance indicators (NHS 111, GP in hours, GP out of hours and emergency department attendances) are presented here than have been included in previous versions of this report. All indicators previously presented will continue to be published in the [Syndromic Surveillance bulletins](#).

The [NHS 111 service](#) monitors daily trends in phone calls made to the service in England, to capture trends in infectious diseases such as influenza and norovirus.

Up to 3 July NHS 111 calls for cold or flu and cough increased and remain above seasonally expected levels (Figure 28 and 29).

Please note that NHS 111 callers (from 11 May 2020) who are assessed as having probable COVID-19 symptoms are now triaged using symptom specific pathways such as cold or flu, which are included in routine syndromic indicators.

Further information about these caveats is available from the [Remote Health Advice Syndromic Surveillance bulletin](#).

Figure 28: NHS 111 telephony indicators (and 7-day moving average) for number of daily cold or flu calls, England (a) nationally and (b) by age group

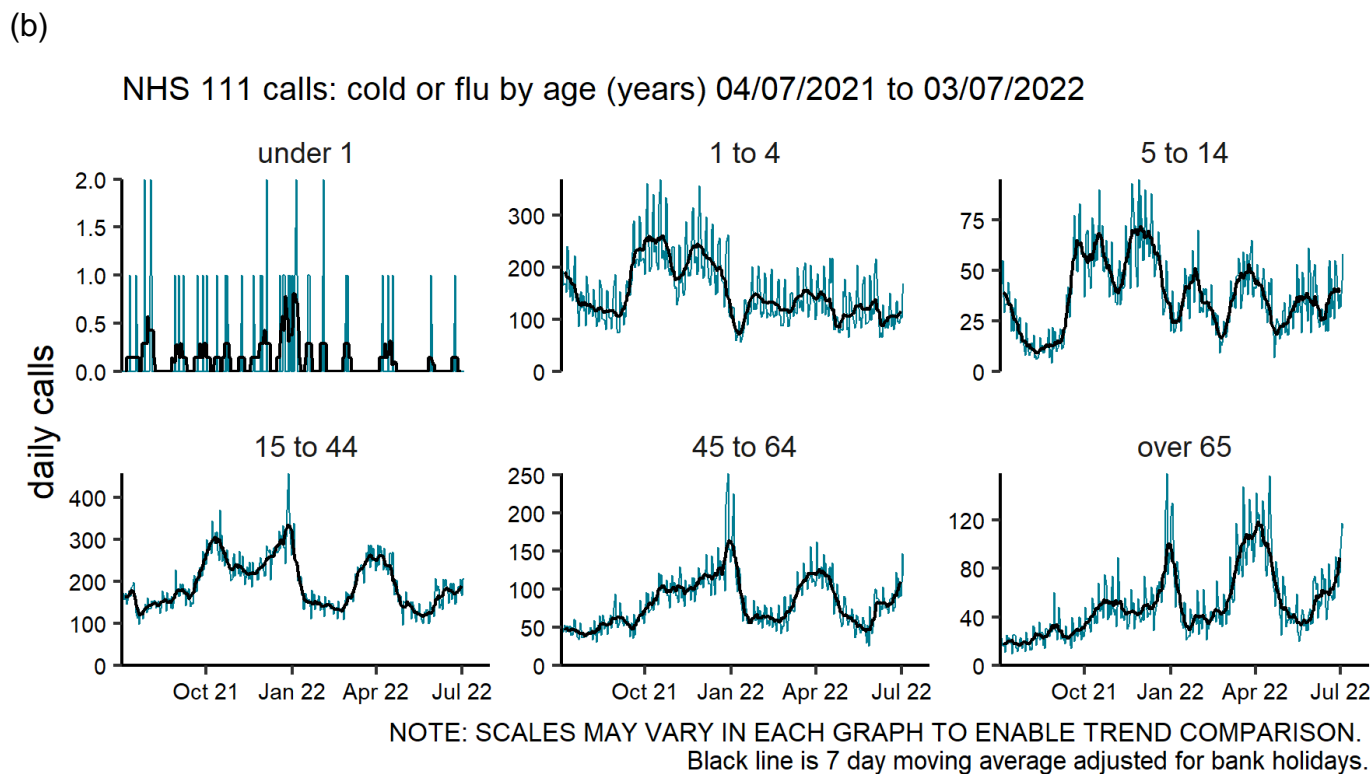
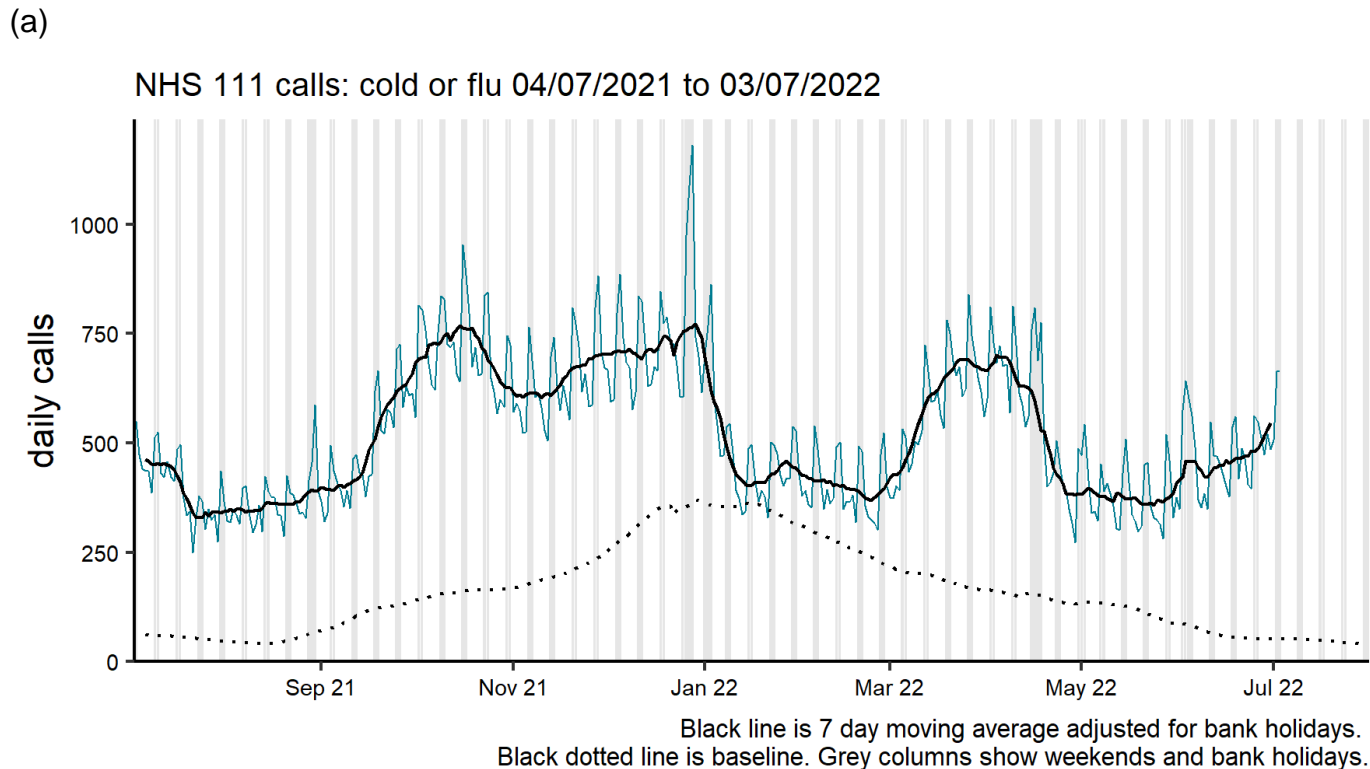
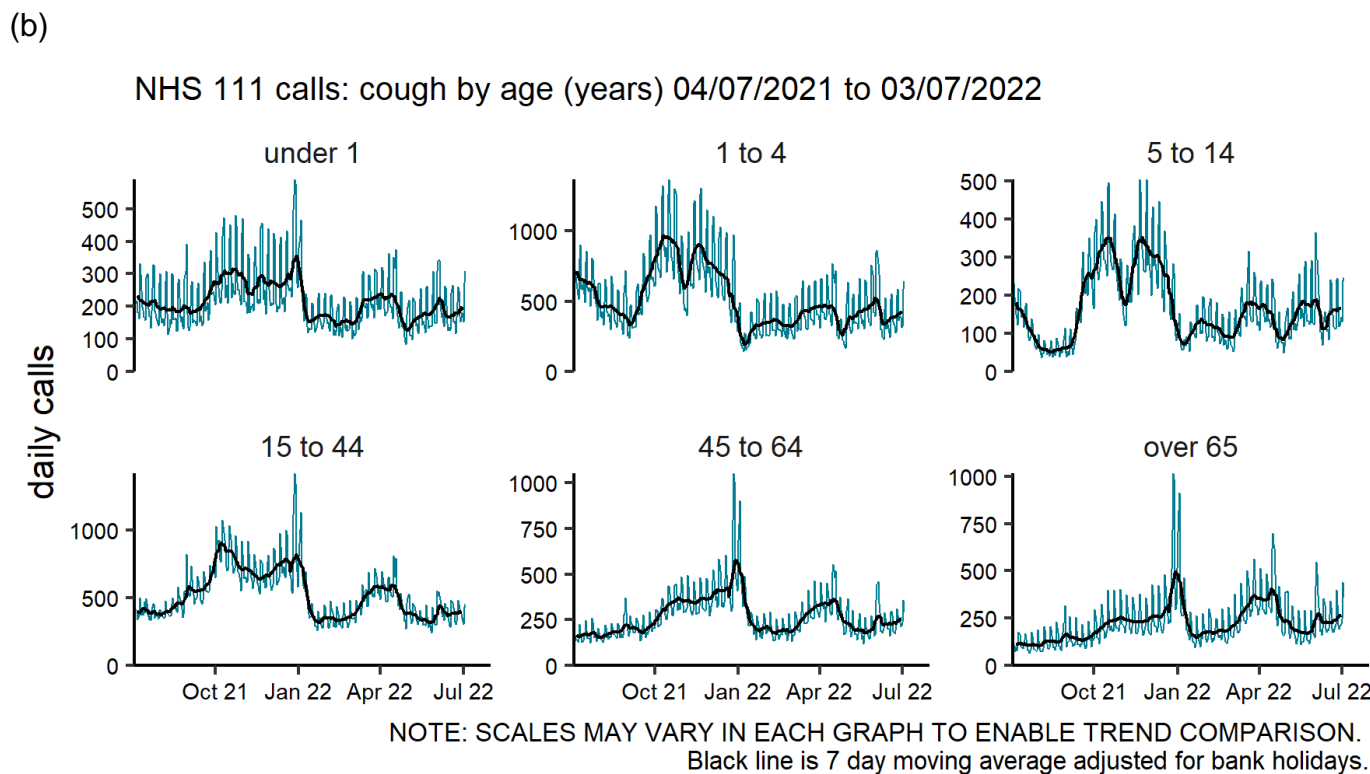
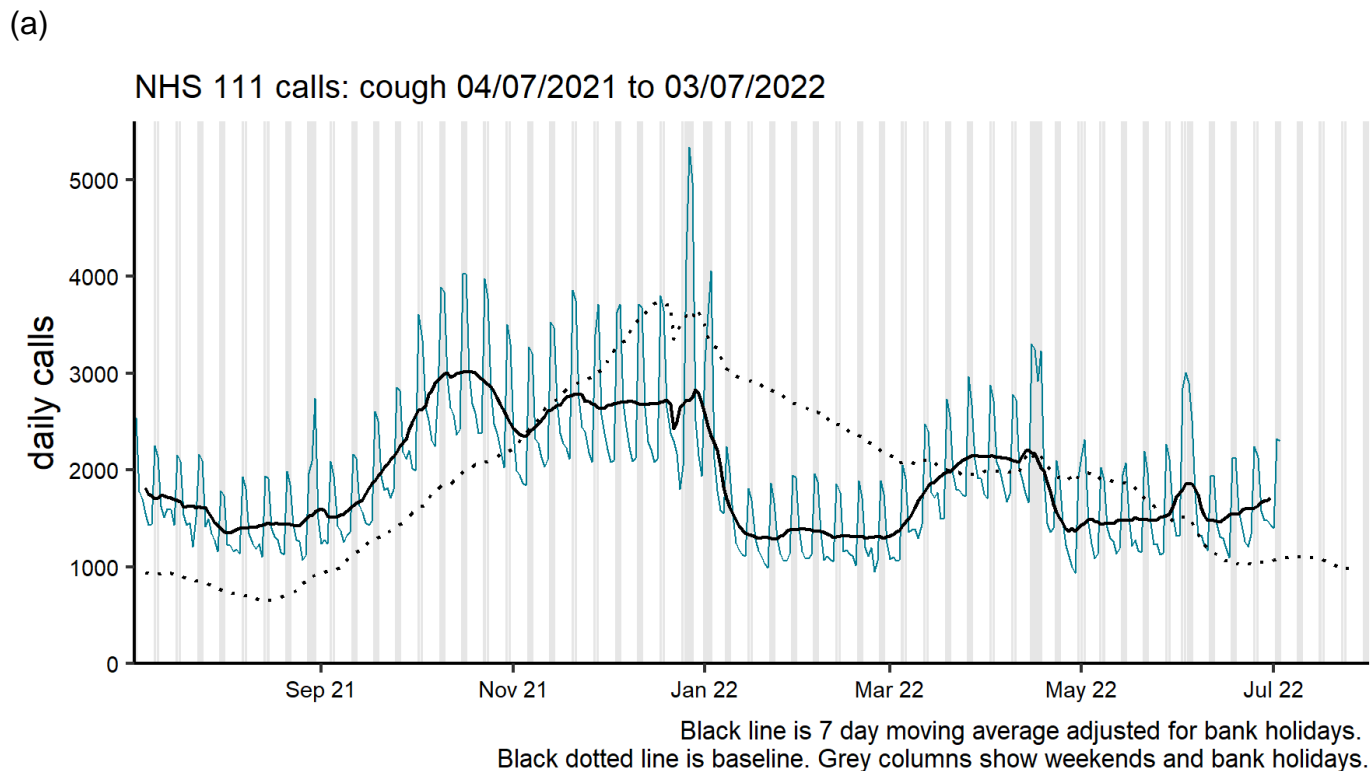

Figure 29: NHS 111 telephony indicators (and 7-day moving average) for number of daily cough calls, England (a) nationally and (b) by age group



Primary care surveillance

RCGP (England)

The weekly ILI consultation rate through the RCGP surveillance was 1.3 per 100,000 registered population in participating GP practices in week 26 compared to 0.9 per 100,000 in the previous week. This is below the baseline threshold (12.2 per 100,000) (Figure 30). By age group, the highest rates were seen in the under 1 year olds (8.2 per 100,000). The lower respiratory tract infections (LRTI) consultation rate was at 45.1 per 100,000 in week 26, compared to the rate of 43.3 per 100,000 in the previous week. The COVID-19 indicator rate was at 210.9 per 100,000 in week 26 compared to a rate of 156.5 per 100,000 in the previous week (Figure 31).

Figure 30: RCGP ILI consultation rates, all ages, England

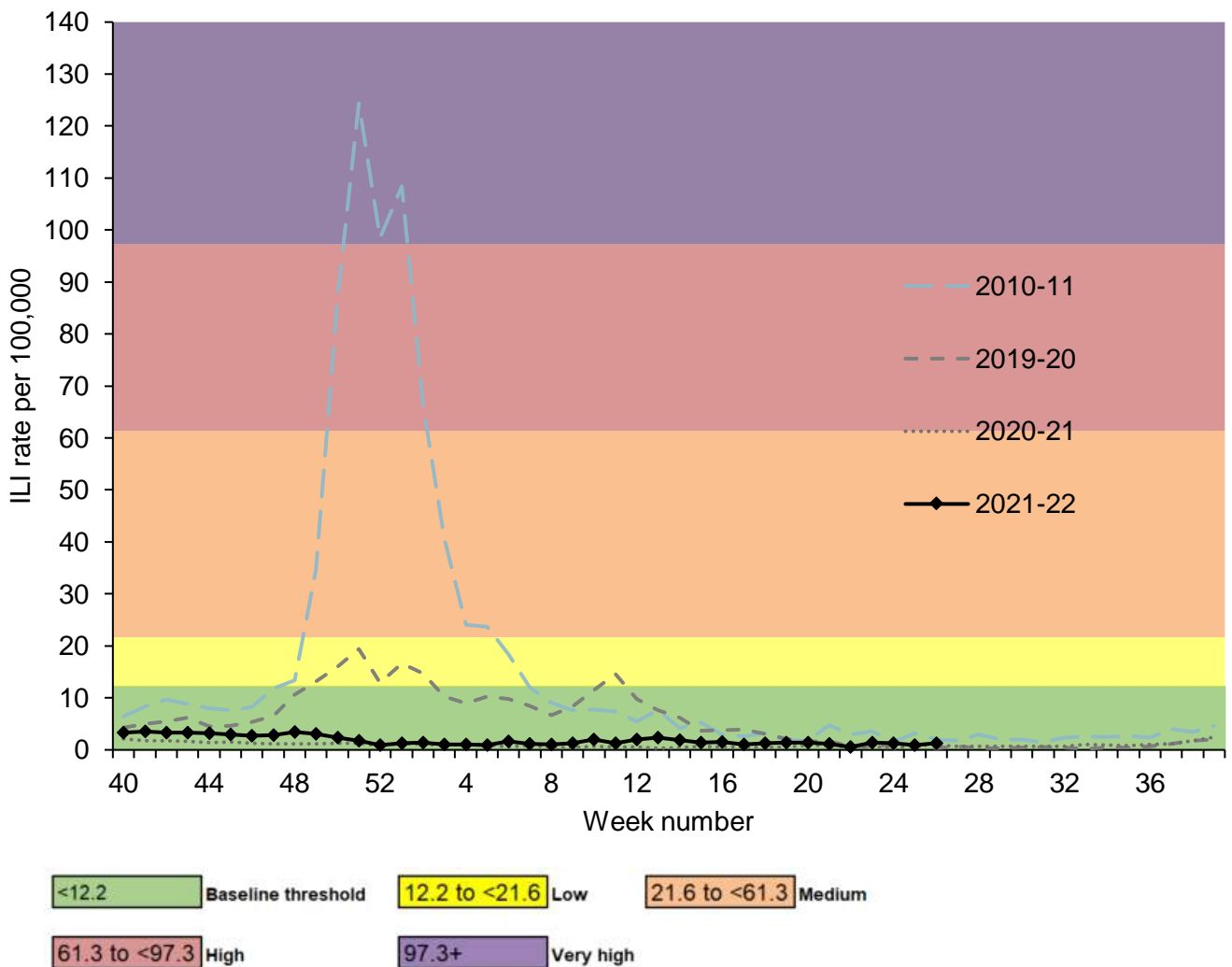
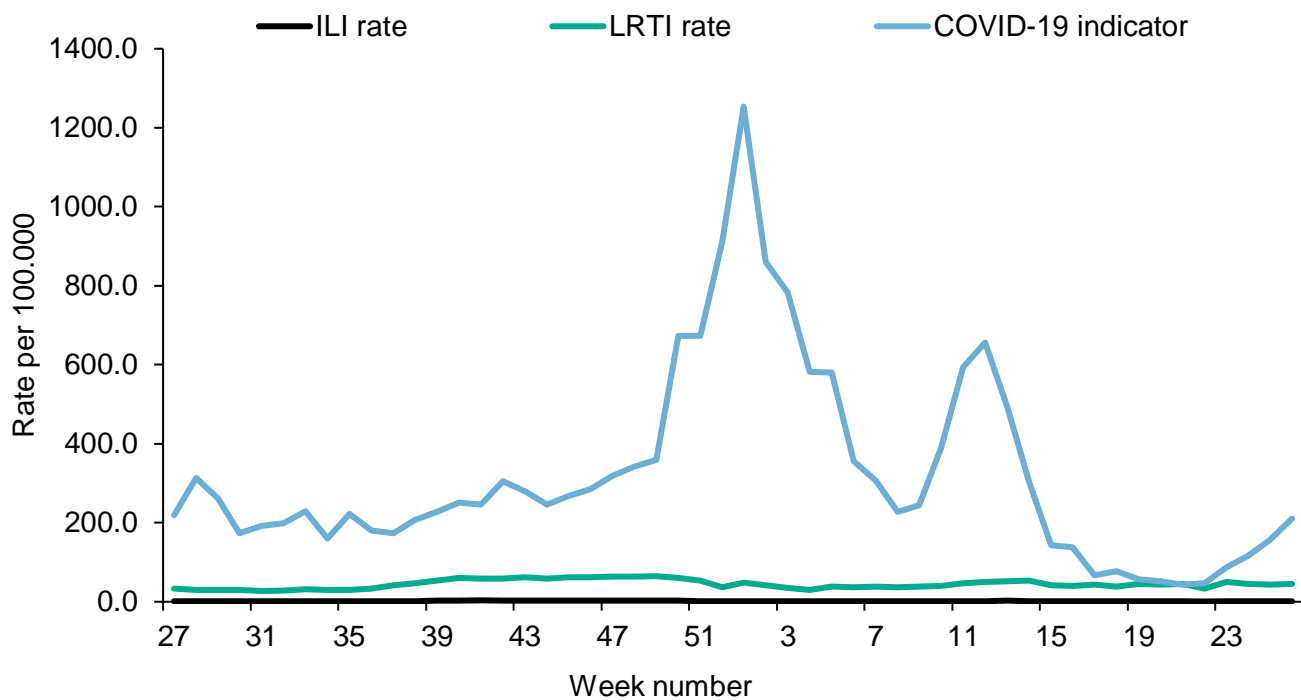

Figure 31: RCGP ILI, LRTI and COVID-19 indicator rates, England



UK

Overall, weekly ILI consultations rates were below baseline levels in all UK schemes (Table 2).

By age group, the highest incidence age groups were in the 65 to 74 year olds in Scotland (1.2 per 100,000), the 45 to 54 year olds in Wales (4.8 per 100,000) and the 45 to 54 year olds in Northern Ireland (2.1 per 100,000).

Table 2: GP ILI consultations in the UK for all ages with MEM thresholds applied

GP ILI consultation rates (all ages)	Week number											
	15	16	17	18	19	20	21	22	23	24	25	26
England (RCGP)	1.4	1.5	1.0	1.2	1.4	1.4	1.2	0.6	1.3	1.2	0.9	1.3
Wales	0.0	0.7	2.0	2.2	1.3	2.3	1.4	0.5	0.7	1.5	1.5	2.0
Scotland	0.8	0.8	2.4	0.7	0.6	0.5	0.7	0.5	2.8	0.7	0.8	0.7
Northern Ireland	0.9	0.5	0.5	1.0	0.3	0.9	1.0	0.2	1.1	1.0	0.8	1.0

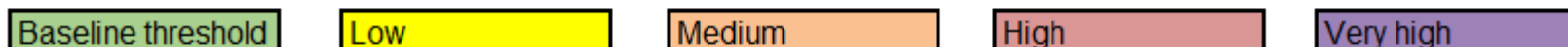

The Moving Epidemic Method (MEM) has been adopted by the European Centre for Disease Prevention and Control to calculate thresholds for GP ILI consultations for the start of influenza activity (based on 10 seasons excluding 2009 to 2010), in a standardised approach across Europe. For MEM threshold values for each country, please visit the webpage [Sources of UK flu data: influenza surveillance in the UK](#).

Sentinel swabbing scheme in the UK

In week 26 2022, 7 samples tested positive for SARS-CoV-2 through the UK GP sentinel swabbing schemes (England and Northern Ireland) (Figure 32).

In week 26, no samples tested positive for influenza or RSV in England through the GP sentinel swabbing scheme.

* Please note that due to lower sample numbers data from week 14 of 2022 onwards should be interpreted with caution.

Figure 32: Number of positive samples and weekly positivity (%) for (a) COVID-19 and (b) Influenza and (c) RSV, GP sentinel swabbing scheme

(a)

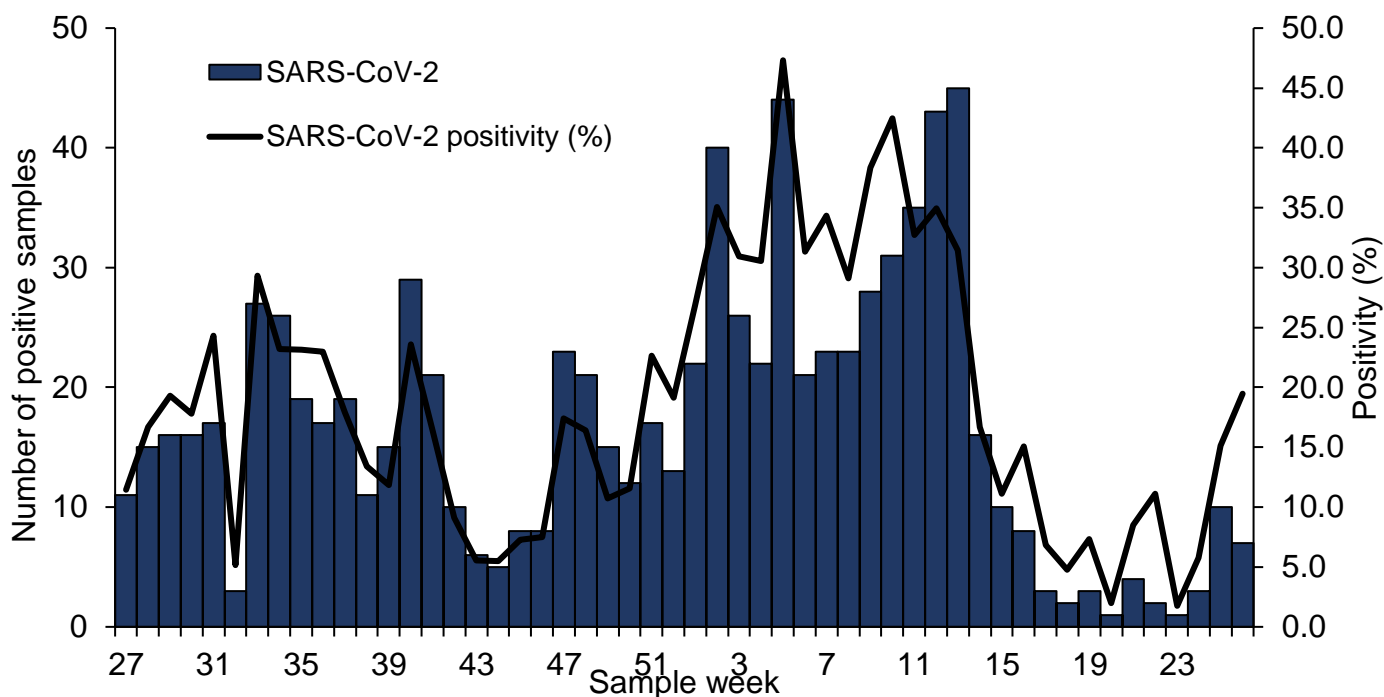

* Please note that data for Northern Ireland was unavailable in weeks 19 to 26 of 2022

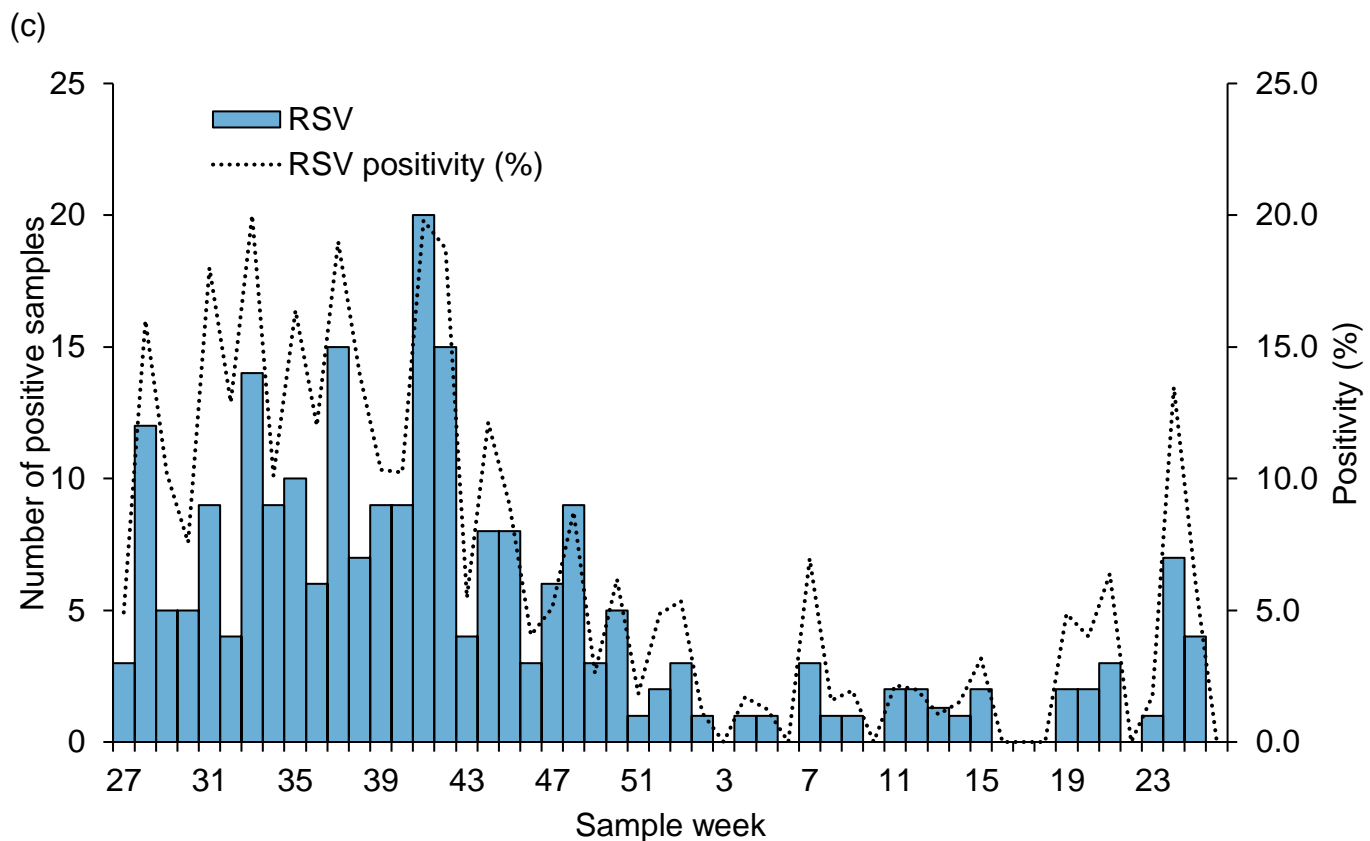
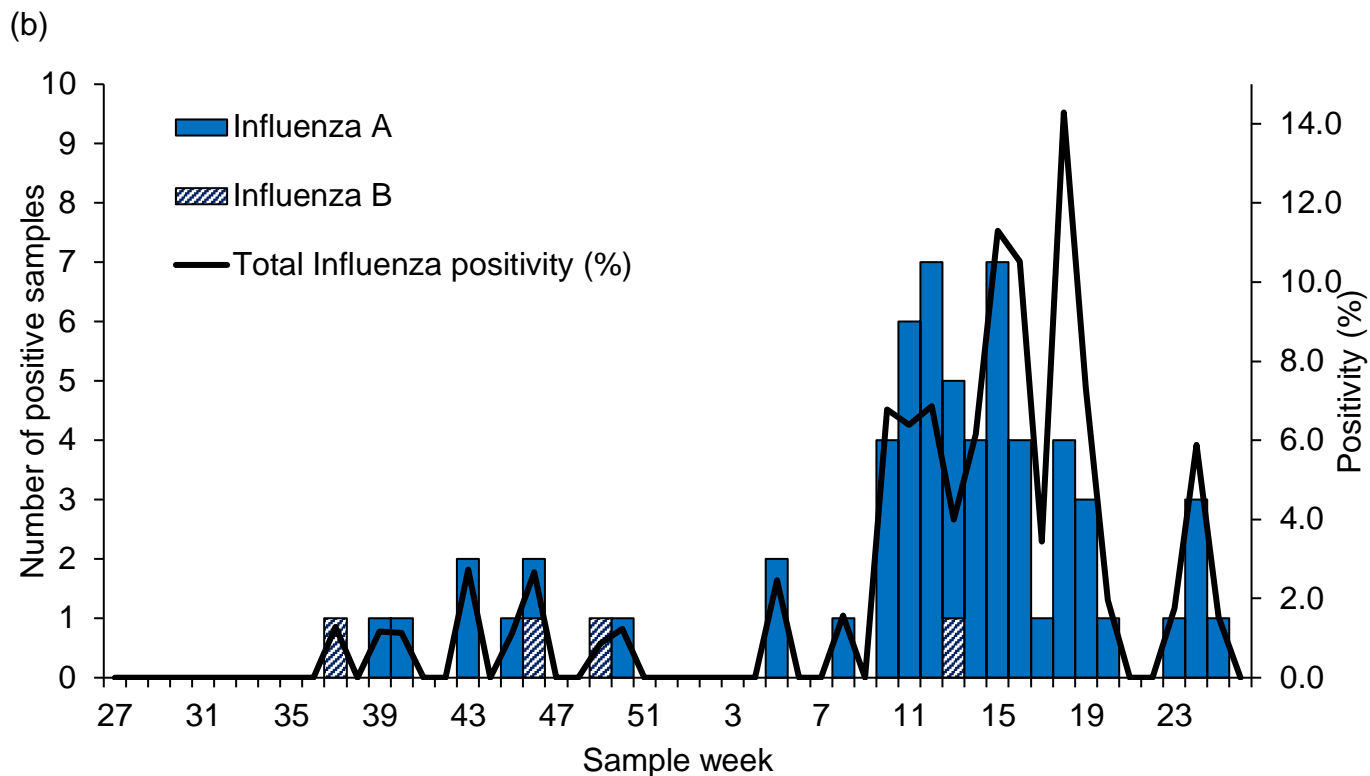

*For the most recent week, more samples are expected to be tested therefore the graphs in Figure 32 should be interpreted with caution

*Positivity (%) is not calculated when the total number tested is less than 10

GP In Hours, Syndromic Surveillance

The GP In Hours (GPIH) syndromic surveillance system monitors the number of GP visits during regular hours of known clinical indicators.

Up to 3 July GP in-hours consultations for influenza-like illness were stable and below seasonal baselines (Figure 33).

Further indicators and information about caveats are available from the [GP In Hours Syndromic Surveillance bulletin](#).

Figure 33: GPIH clinical indicators for influenza-like illness GP consultations, England (a) nationally, (b) by age group and (c) by UKHSA Centre

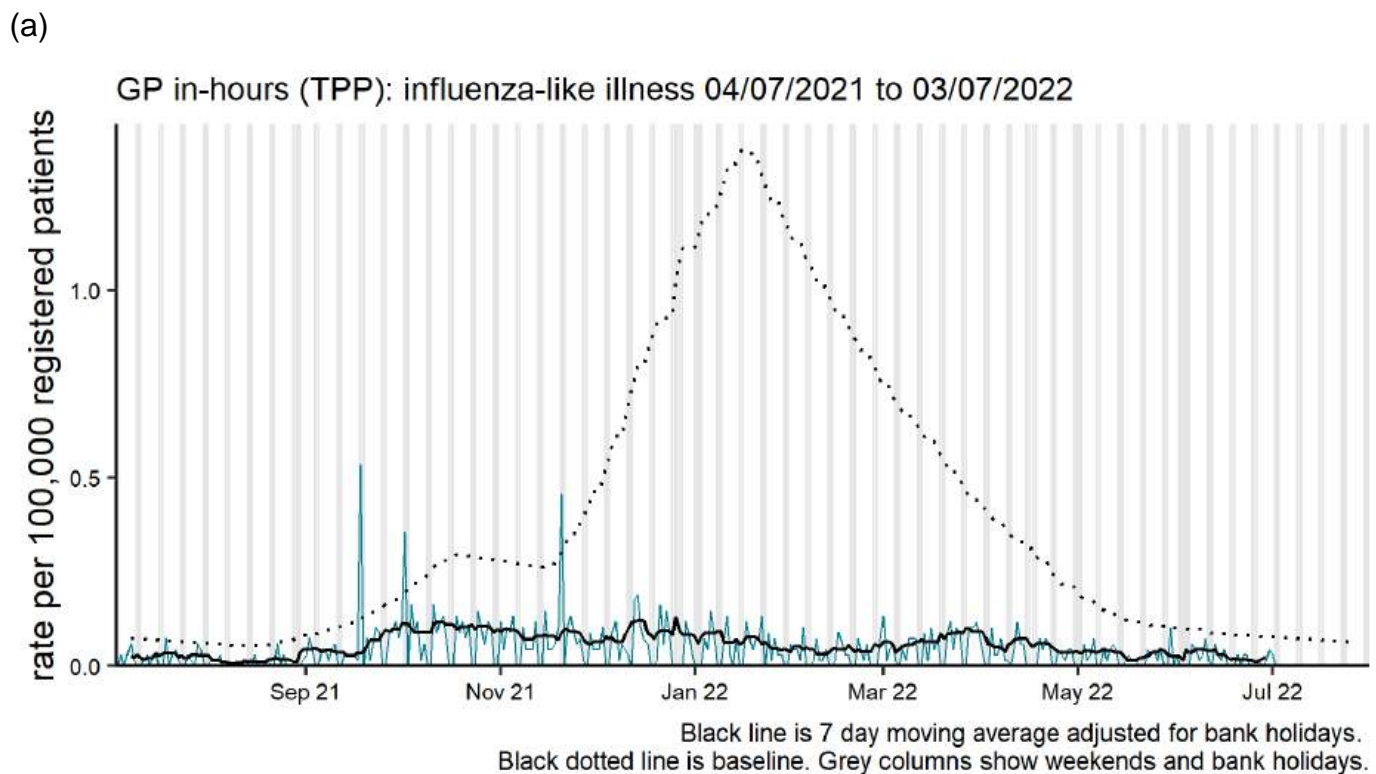

(b)

GP in-hours (TPP): influenza-like illness by age (years) 04/07/2021 to 03/07/2022

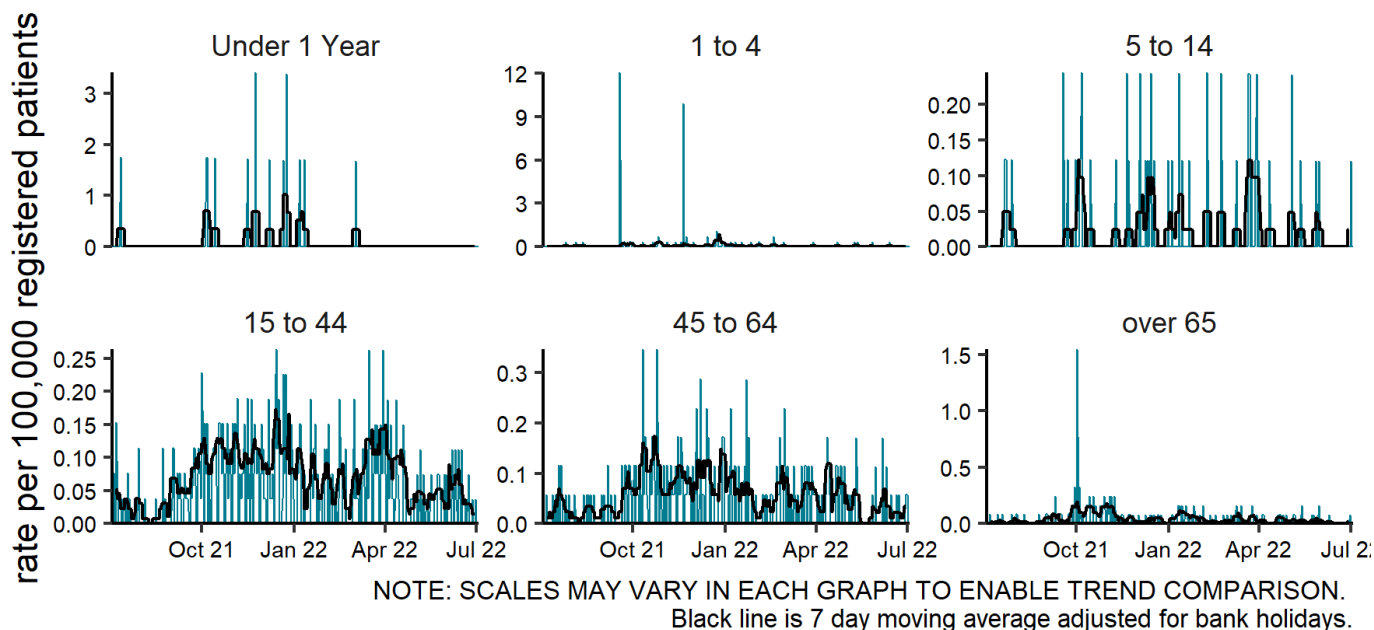

(c)

GP in-hours (TPP): influenza-like illness by region 04/07/2021 to 03/07/2022

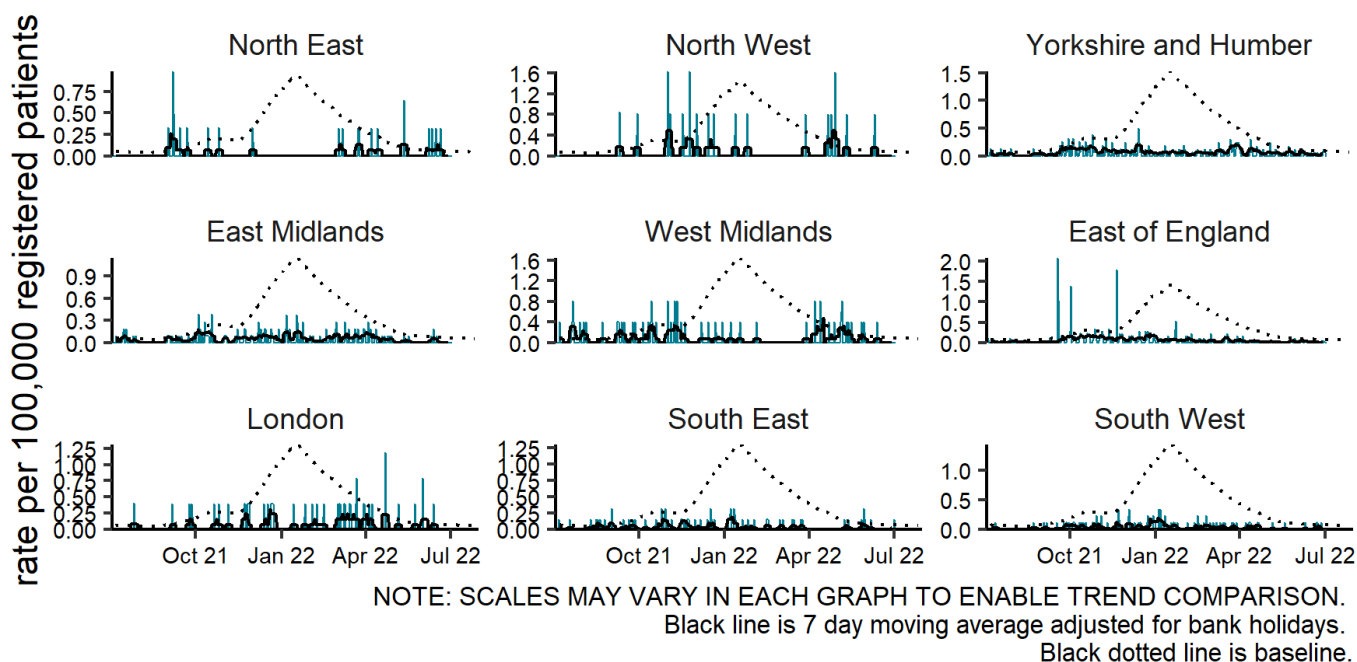

GPIH Baselines are modelled from historical data to give current seasonally expected levels. GP consultations rates decreased during 2020 due to changes in guidance on accessing health care, therefore separate modelled estimates are provided to show seasonally expected levels pre-COVID-19.

GP Out of Hours, Syndromic Surveillance

The GP Out of Hours (GPOOH) syndromic surveillance system monitors the numbers of daily unscheduled visits and calls to GPs during evenings, overnight, on weekends and on public holidays. This system covers around 55% of England's out of hour activity.

Up to 3 July GP out-of-hours and unscheduled care consultations for influenza-like illness were stable. GP-out-of-hours national daily contacts for acute respiratory infection were stable and similar to expected levels, however increases were noted in children aged 1 to 4 and 5 to 14 years (Figures 34 and 35).

Figure 34: GPOOH number of daily contacts for all ages for influenza-like illness, England

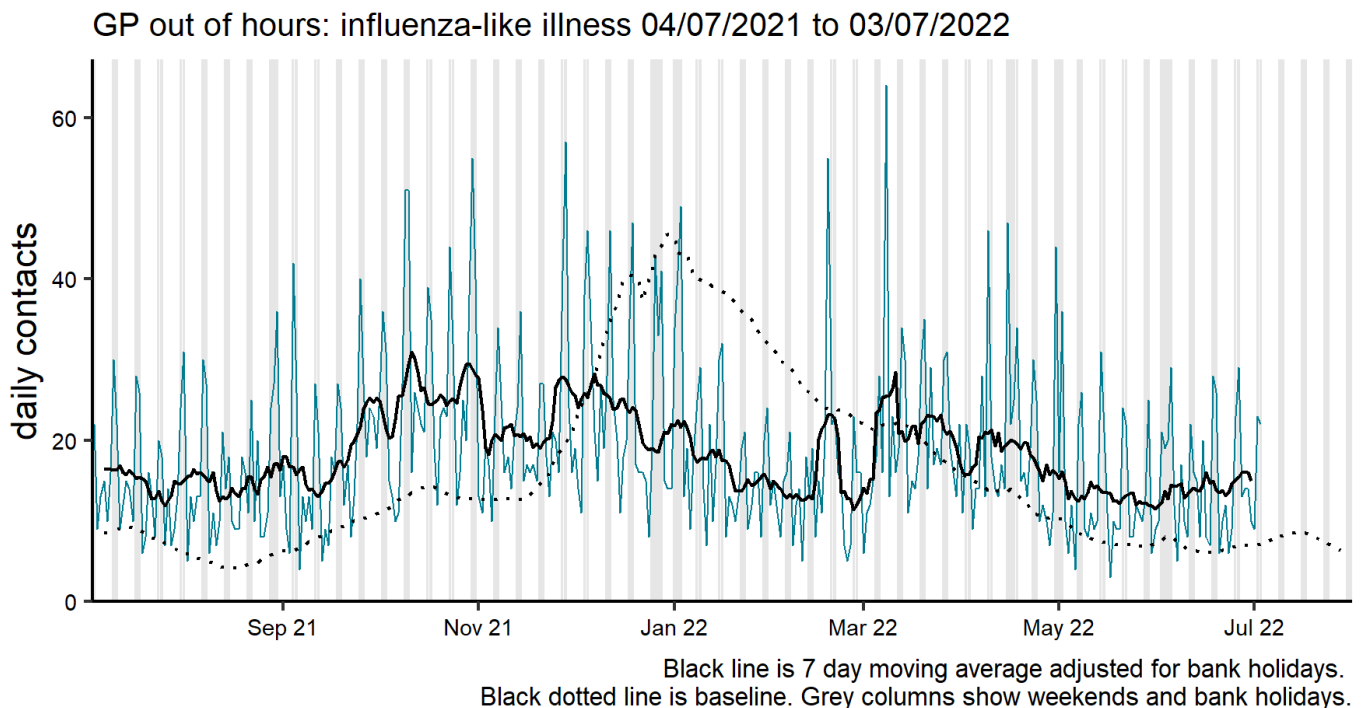
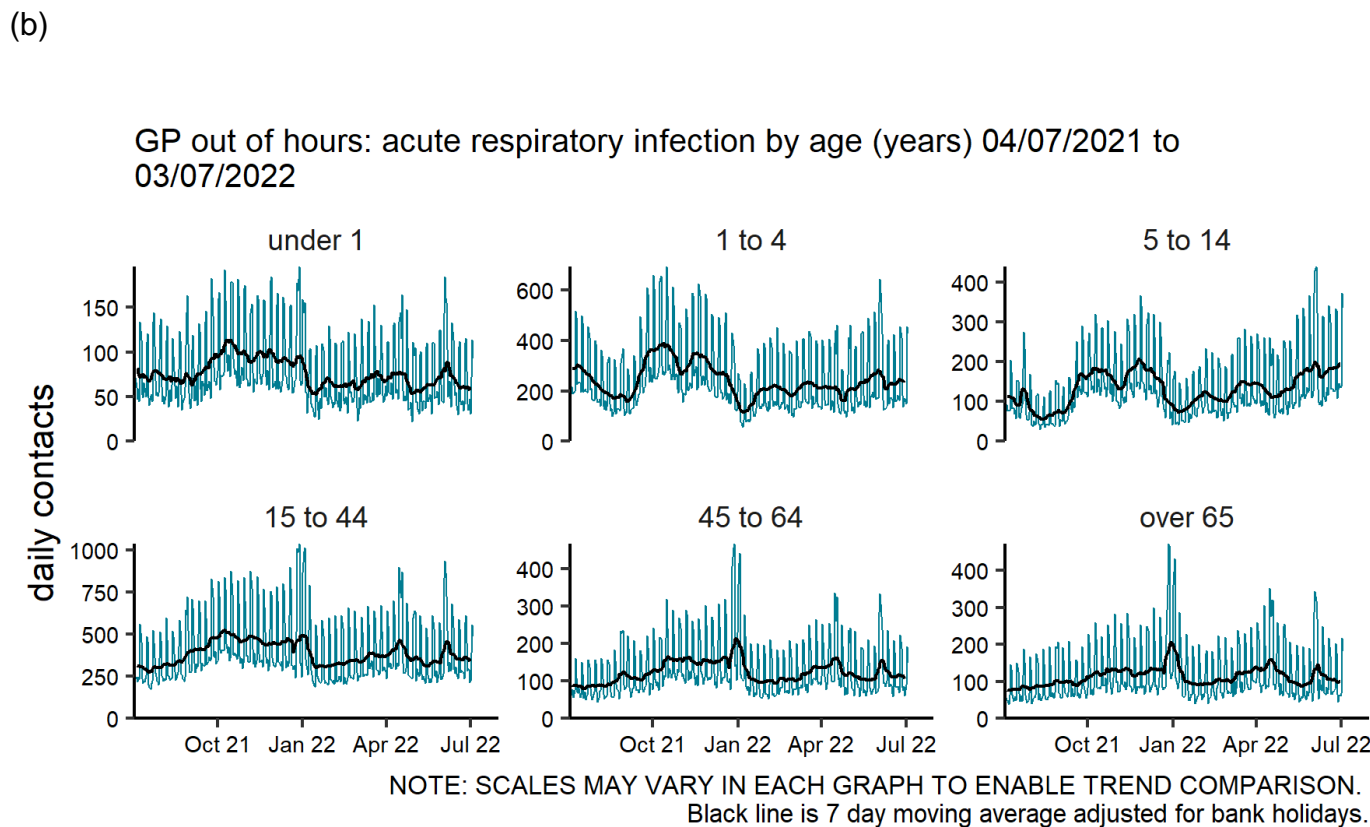
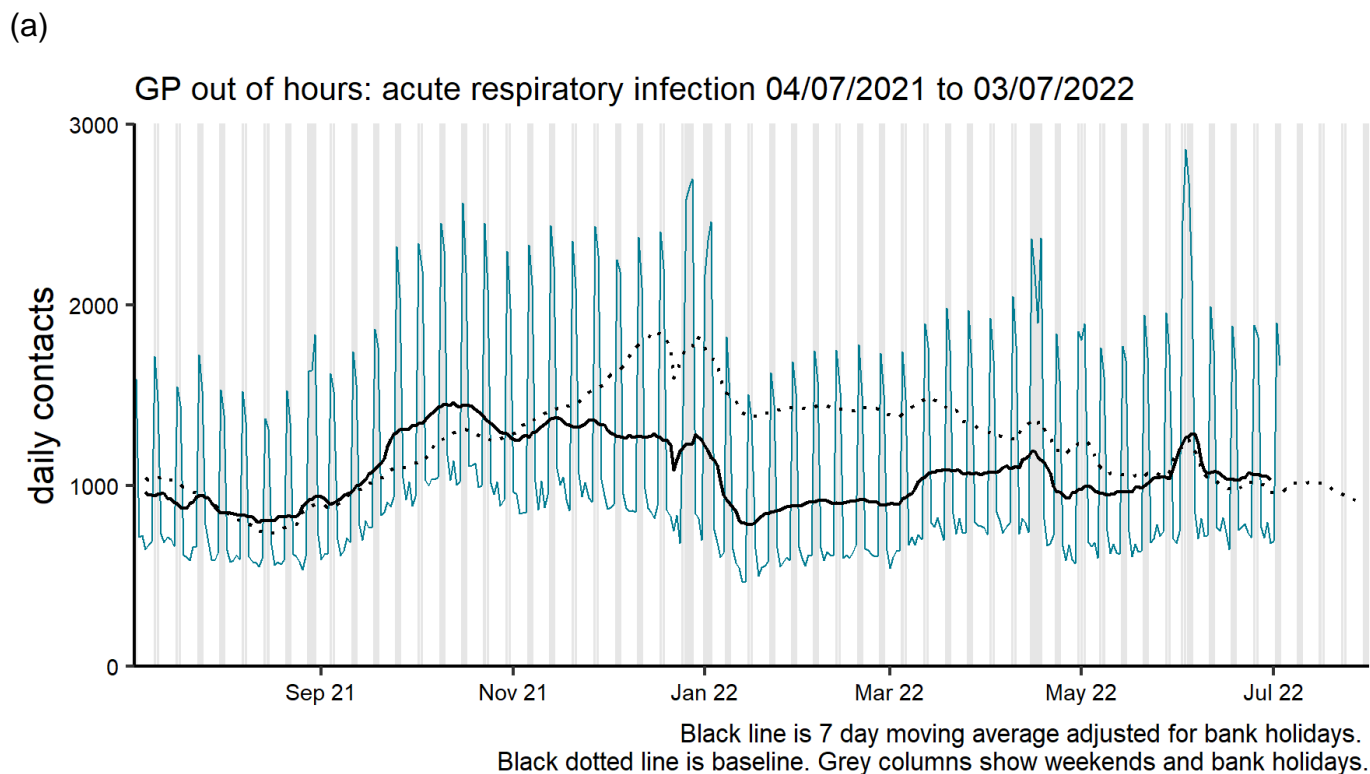

Figure 35: GPOOH number of daily contacts for acute respiratory infections, England (a) nationally and (b) by age group



Secondary care surveillance

SARI Watch

The Severe Acute Respiratory Infection (SARI) Watch surveillance system was established in 2020 to report the number of laboratory-confirmed influenza and COVID-19 cases admitted to hospital and critical care units (ICU and HDU) in NHS acute trusts across England. This has replaced the UK Severe Influenza Surveillance Schemes (USISS) Mandatory and Sentinel data collections for influenza surveillance used in previous seasons, and the COVID-19 hospitalisations in England surveillance system (CHESS) collections for COVID-19 surveillance.

The weekly rate of new admissions of COVID-19, influenza and RSV cases is based on the trust catchment population of those NHS Trusts who made a new return. This may differ from other published figures such as the total number of people currently in hospital with COVID-19.

The Moving Epidemic Method (MEM) thresholds for influenza hospital and ICU or HDU admissions are calculated based on the 2014 to 2015 to the 2018 to 2019 seasons (data from 2019 to 2020 was excluded due to the COVID-19 pandemic). These thresholds have been applied to data from the 2019 to 2020 season onwards.

Trends in hospital and critical care admission rates need to be interpreted in the context of testing recommendations.

Hospitalisations, SARI Watch

In week 26, the overall weekly hospital admission rate for COVID-19 increased. The hospitalisation rate for COVID-19 was at 14.59 per 100,000 in week 26 compared to 11.12 per 100,000 in the previous week.

By UKHSA centre, the highest hospital admission rate for COVID-19 was observed in the West Midlands. By age group, the highest hospital admission rate for confirmed COVID-19 was in the 85 year olds and over.

The hospitalisation rate for influenza was at 0.17 per 100,000 in week 26 compared to 0.15 per 100,000 in the previous week. There were 19 new hospital admissions to sentinel Trusts for influenza (2 influenza A(H3N2), 14 influenza A(not subtyped) and 3 influenza B) in week 26.

Figure 36: Weekly overall hospital admission rates of new COVID-19 and influenza positive cases per 100,000 population reported through SARI Watch, England

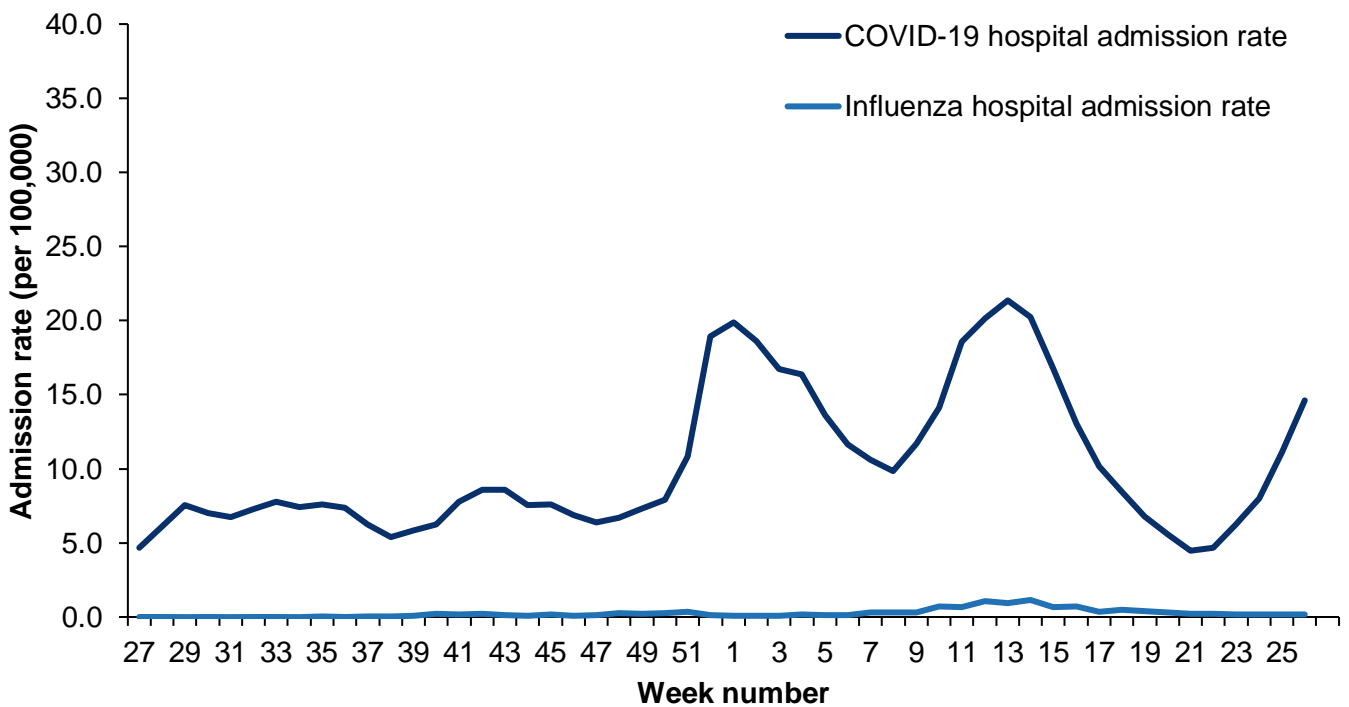

* influenza hospital admission rate is reported from week 27 2021 onwards

* influenza hospital admission rate based on 24 sentinel NHS trusts for week 26

* COVID-19 hospital admission rate based on 89 NHS trusts for week 26

* SARI Watch data is provisional

Figure 37: Weekly overall influenza hospital admission rates per 100,000 trust catchment population with MEM thresholds, SARI Watch, England

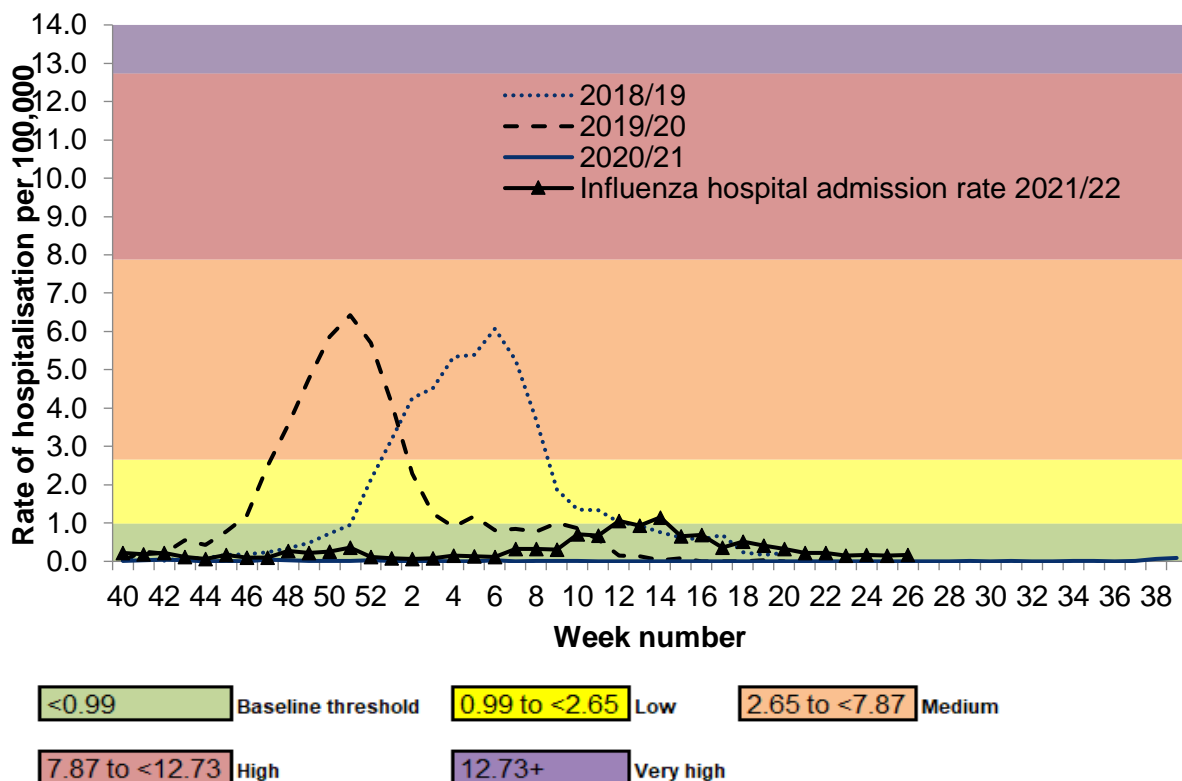

* MEM thresholds are based on data from the 2014 to 2015 to the 2018 to 2019 seasons (data from 2019 to 2020 was excluded due to the COVID-19 pandemic).

Figure 38: Weekly influenza hospital admissions by influenza type, SARI Watch, England

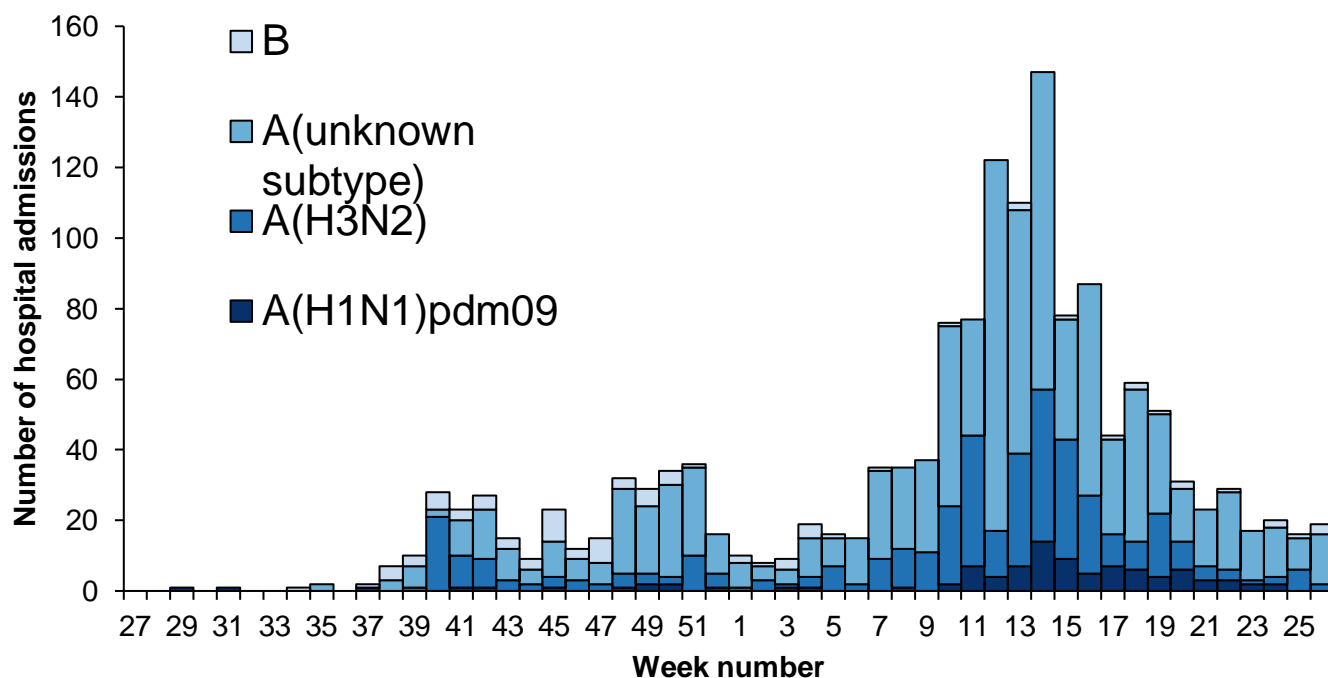

*number of influenza hospital admissions based on sentinel NHS trusts

Figure 39: Weekly hospital admission rate by UKHSA Centre for new (a) COVID-19 positive cases and (b) influenza reported through SARI Watch

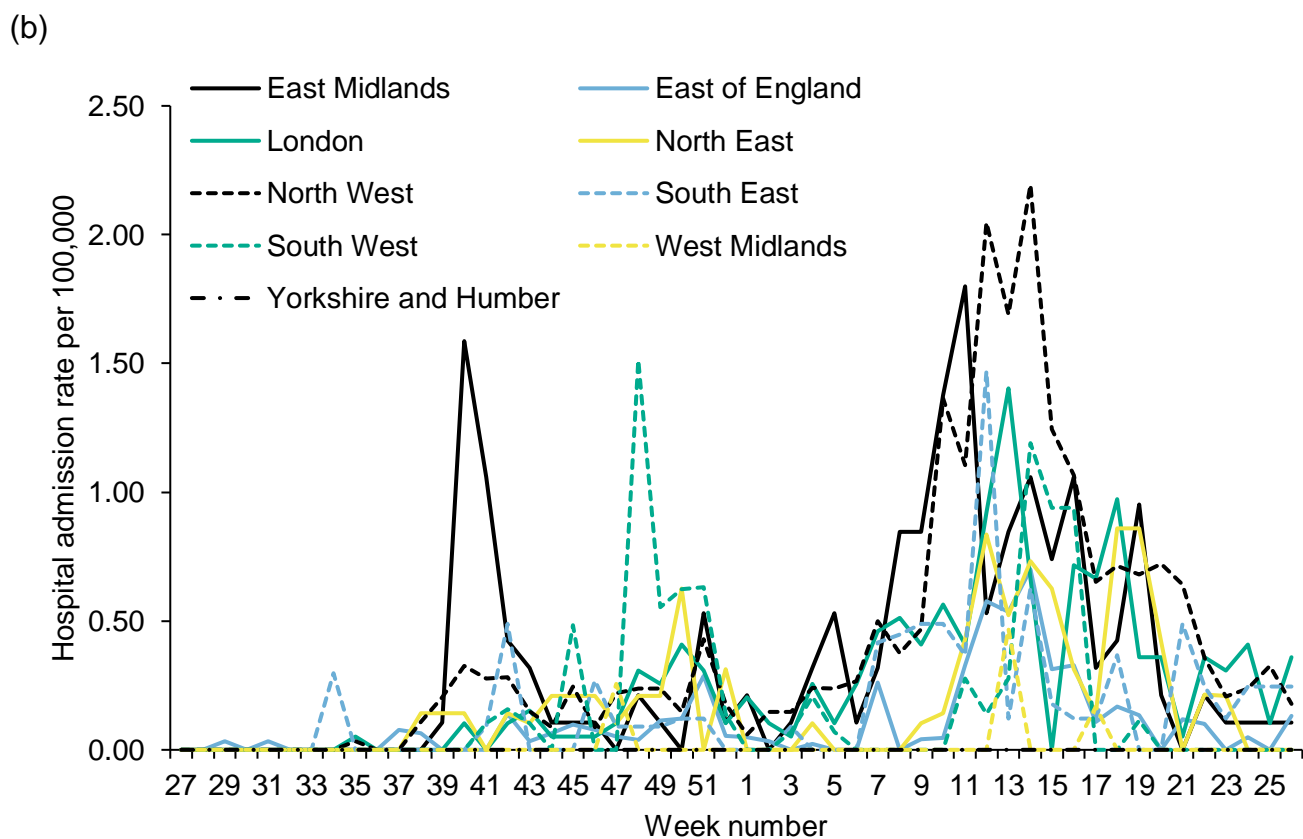
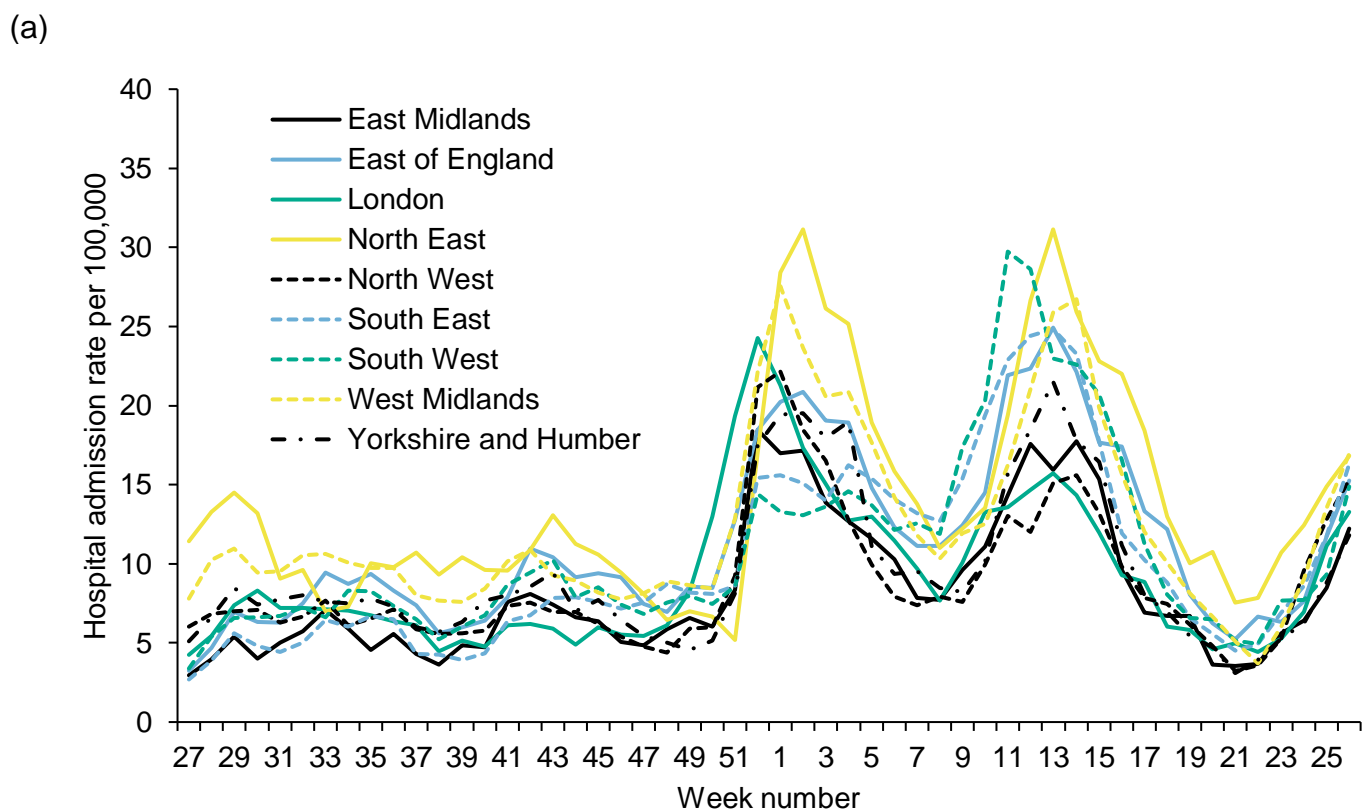
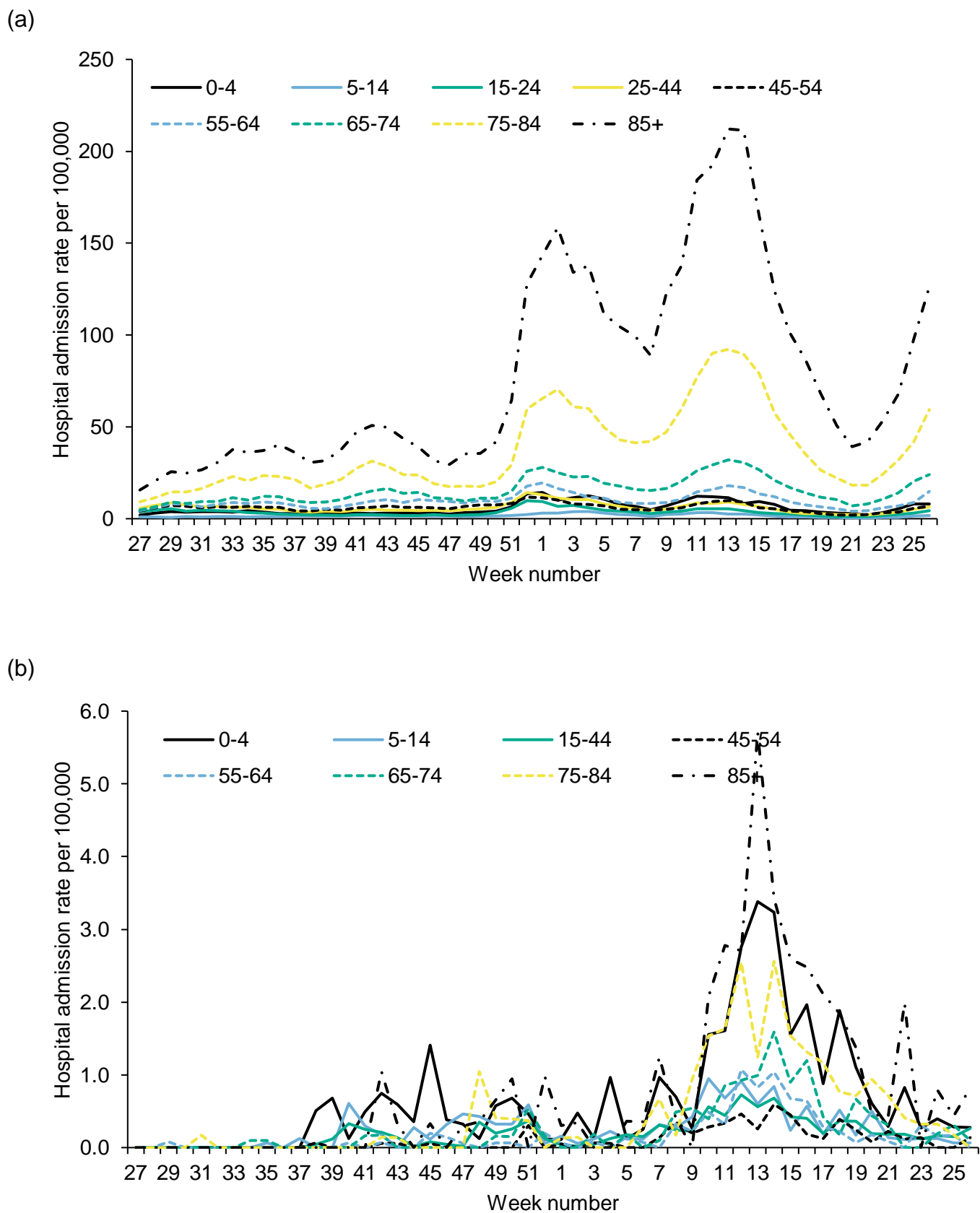

Figure 40: Weekly hospital admission rate by age group for new (a) COVID-19 positive cases and (b) influenza reported through SARI Watch



ICU or HDU admissions, SARI Watch

In week 26, the overall weekly ICU or HDU admission rates for COVID-19 increased slightly. The ICU or HDU rate for COVID-19 was at 0.39 per 100,000 in week 26 compared to 0.28 per 100,000 in the previous week.

By UKHSA Centre, the highest ICU or HDU admission rates for COVID-19 were observed in London. By age groups, the highest ICU or HDU admission rates for COVID-19 were observed in the 75 to 84 year olds.

The ICU or HDU rate for influenza was at 0.01 per 100,000 in week 26 compared to 0.00 per 100,000 in the previous week. There were 2 new case report of ICU or HDU admissions for influenza in week 25 (1 influenza A(H1N1)pdm09 and 1 influenza A(not subtyped)).

Figure 41: Weekly overall ICU or HDU admission rates of new COVID-19 and influenza positive cases per 100,000 population reported through SARI Watch, England

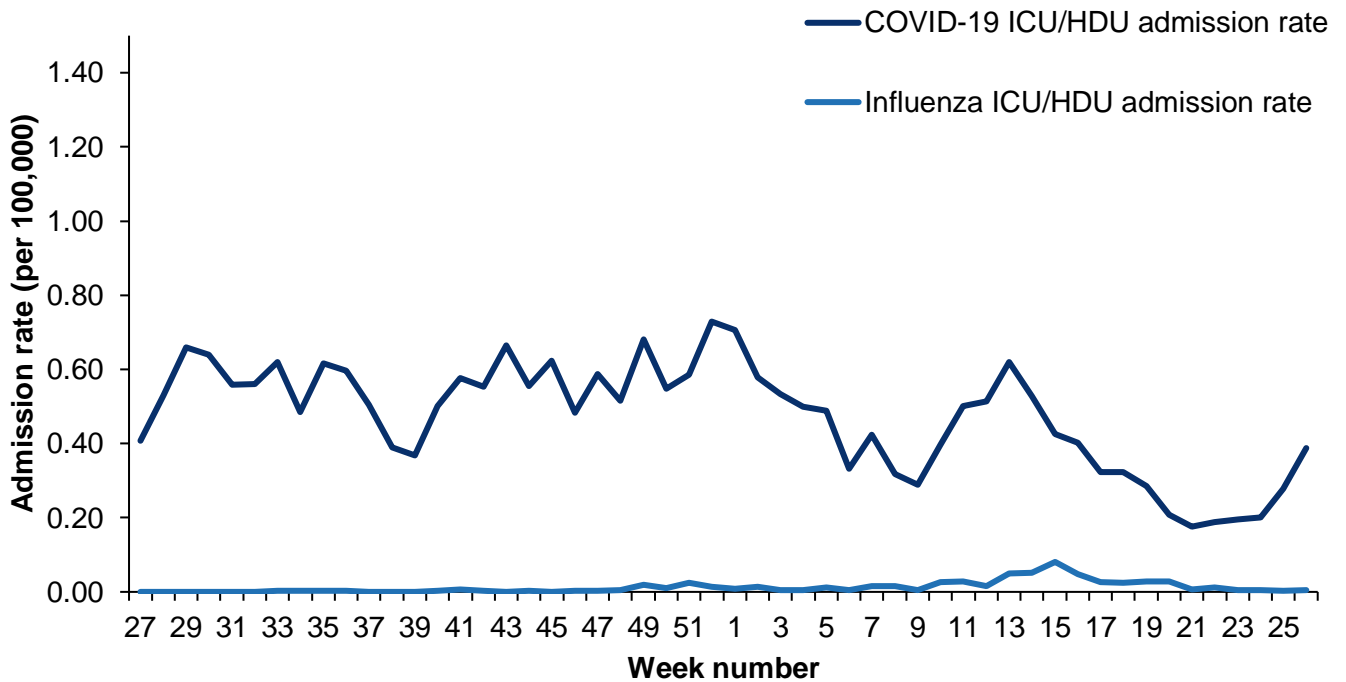

* influenza ICU or HDU admission rate is reported from week 27 2021 onwards

* influenza ICU or HDU admission rate based on 89 NHS trusts for week 26

* COVID-19 ICU or HDU admission rate based on 82 NHS trusts for week 26

* SARI Watch data is provisional

Figure 42: Weekly overall influenza ICU or HDU admission rates per 100,000 trust catchment population with MEM thresholds, SARI Watch, England

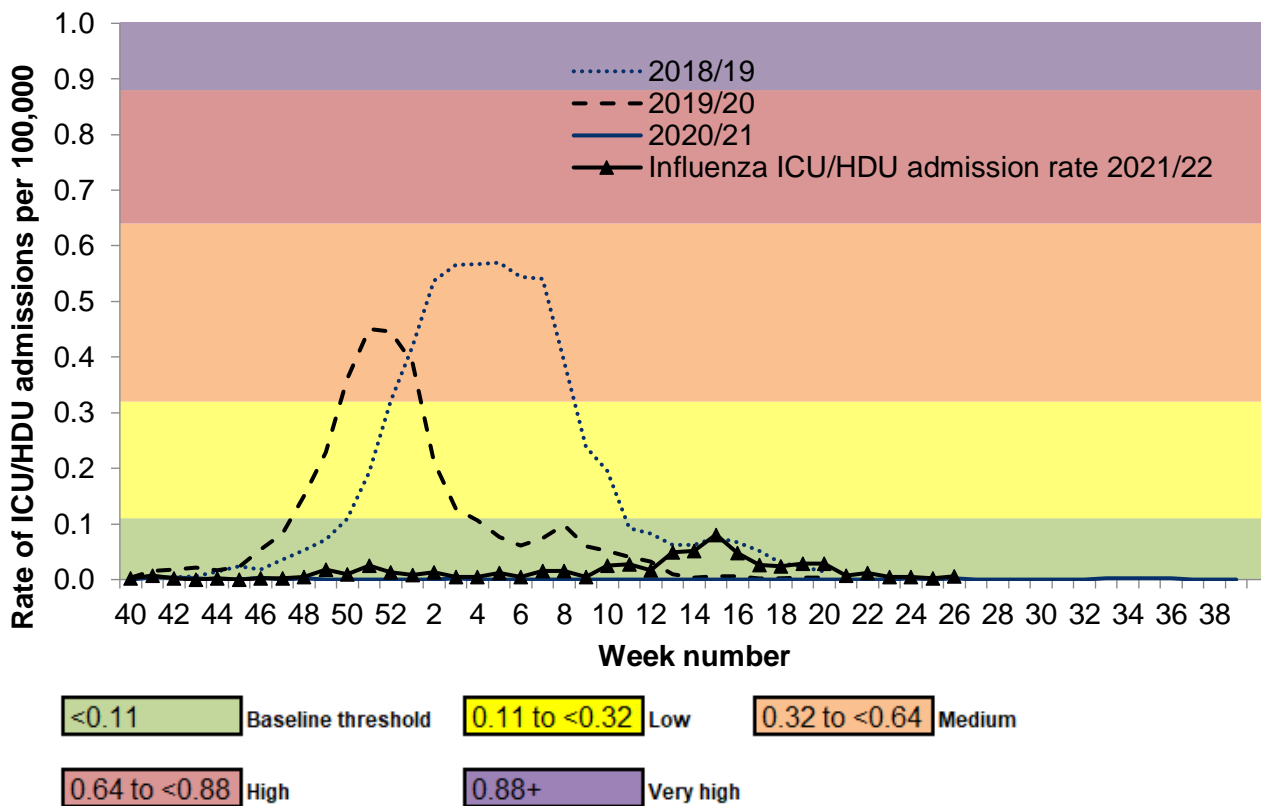

Figure 43: Weekly influenza ICU or HDU admissions by influenza type, SARI Watch, England

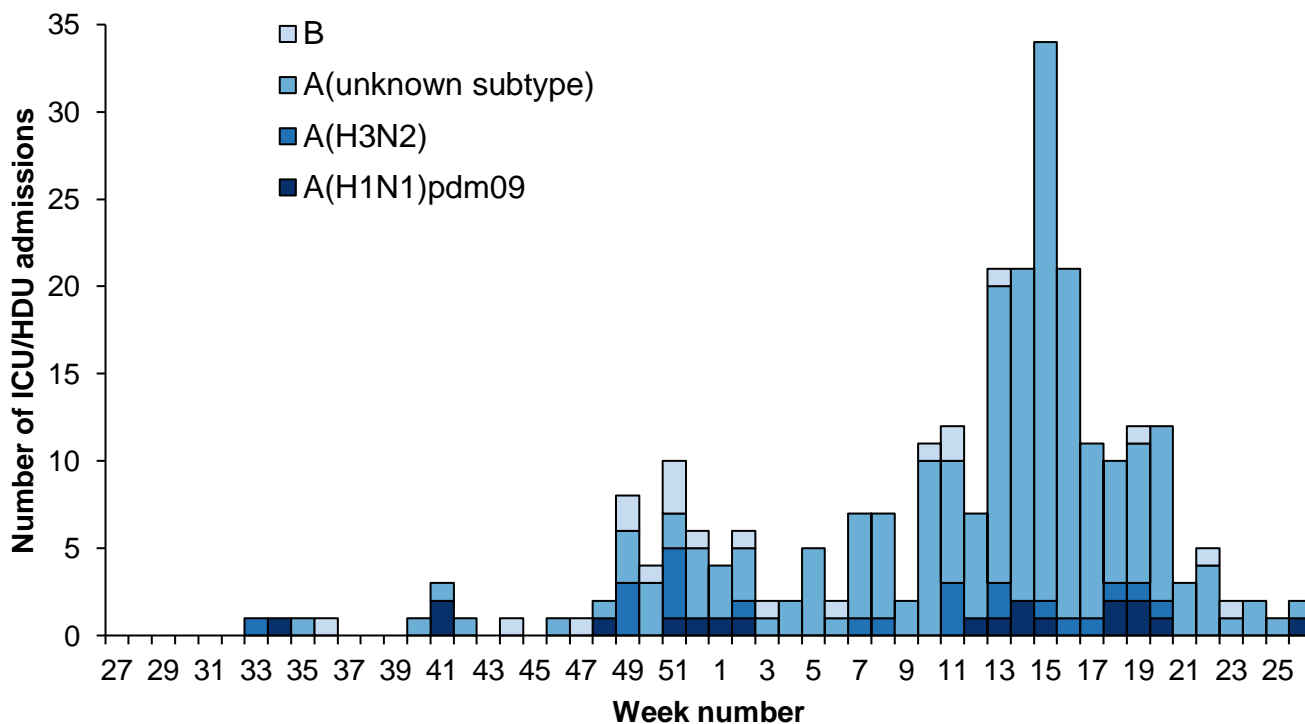

Figure 44: Weekly ICU or HDU admission rate by UKHSA Centre for new (a) COVID-19 positive cases and (b) influenza, reported through SARI Watch

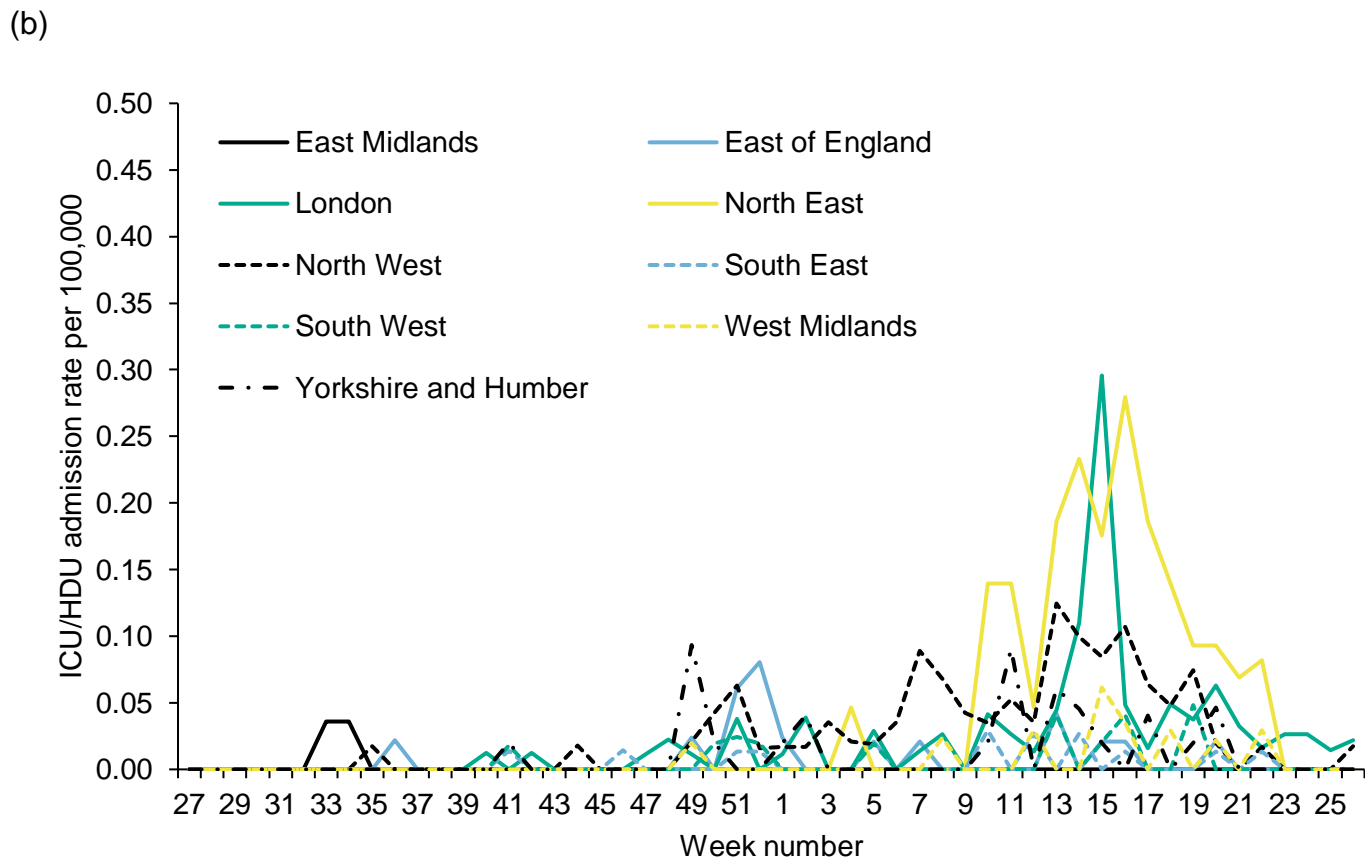
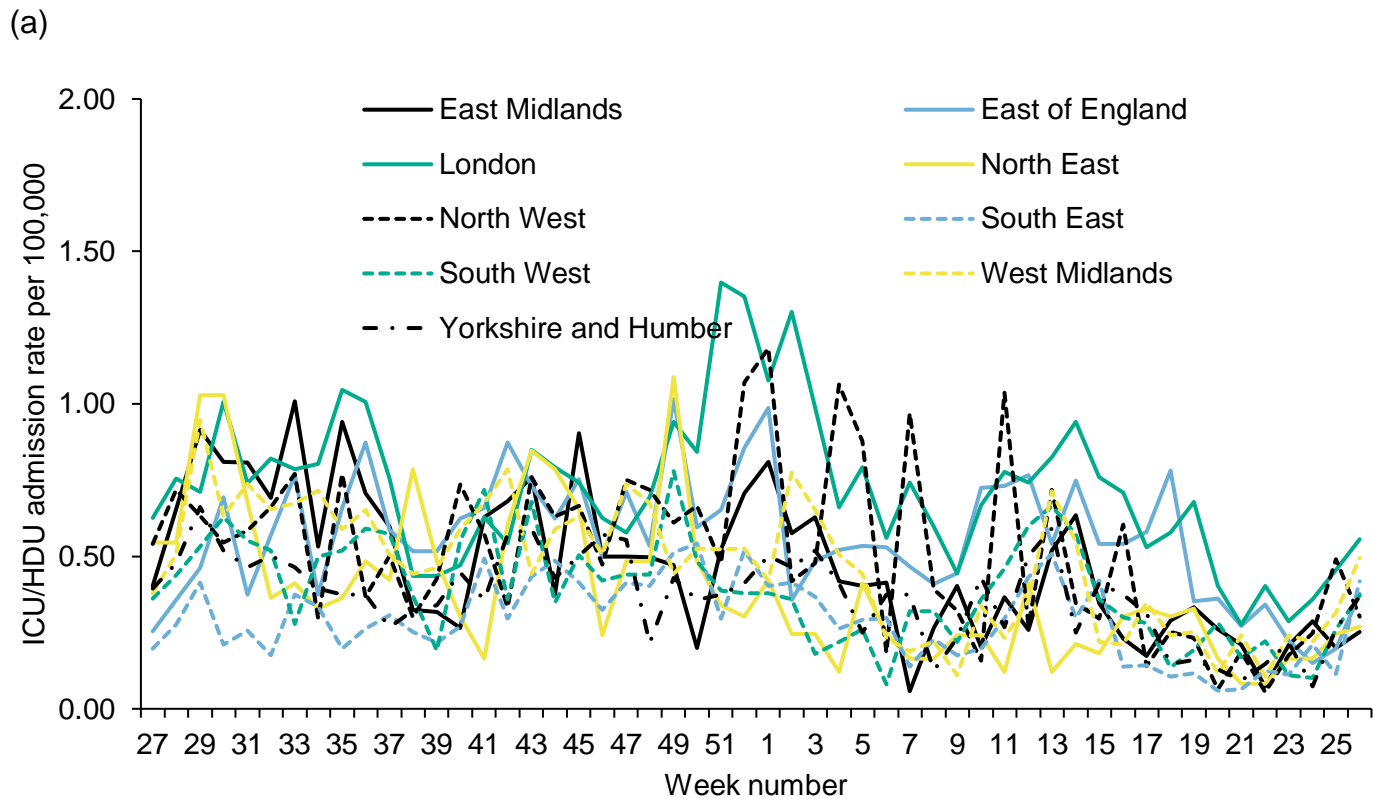
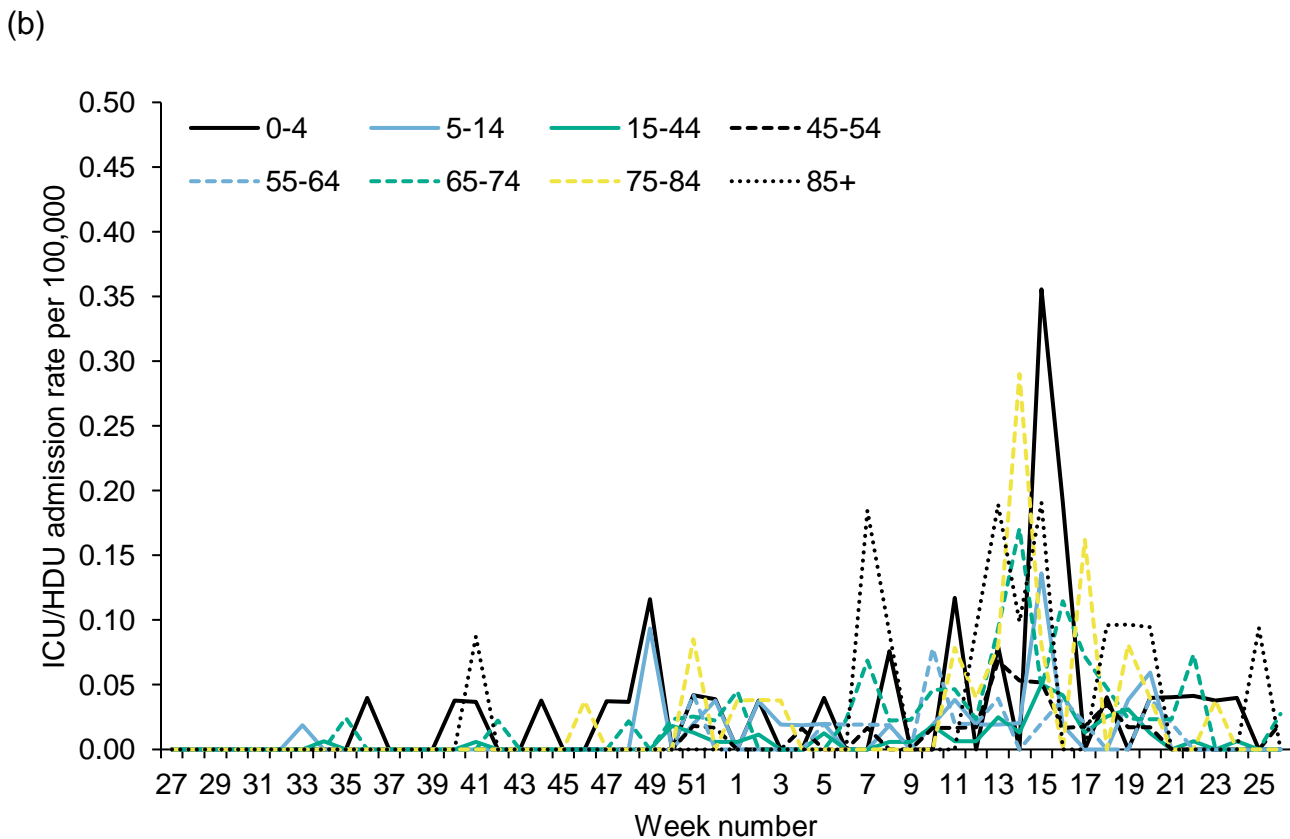
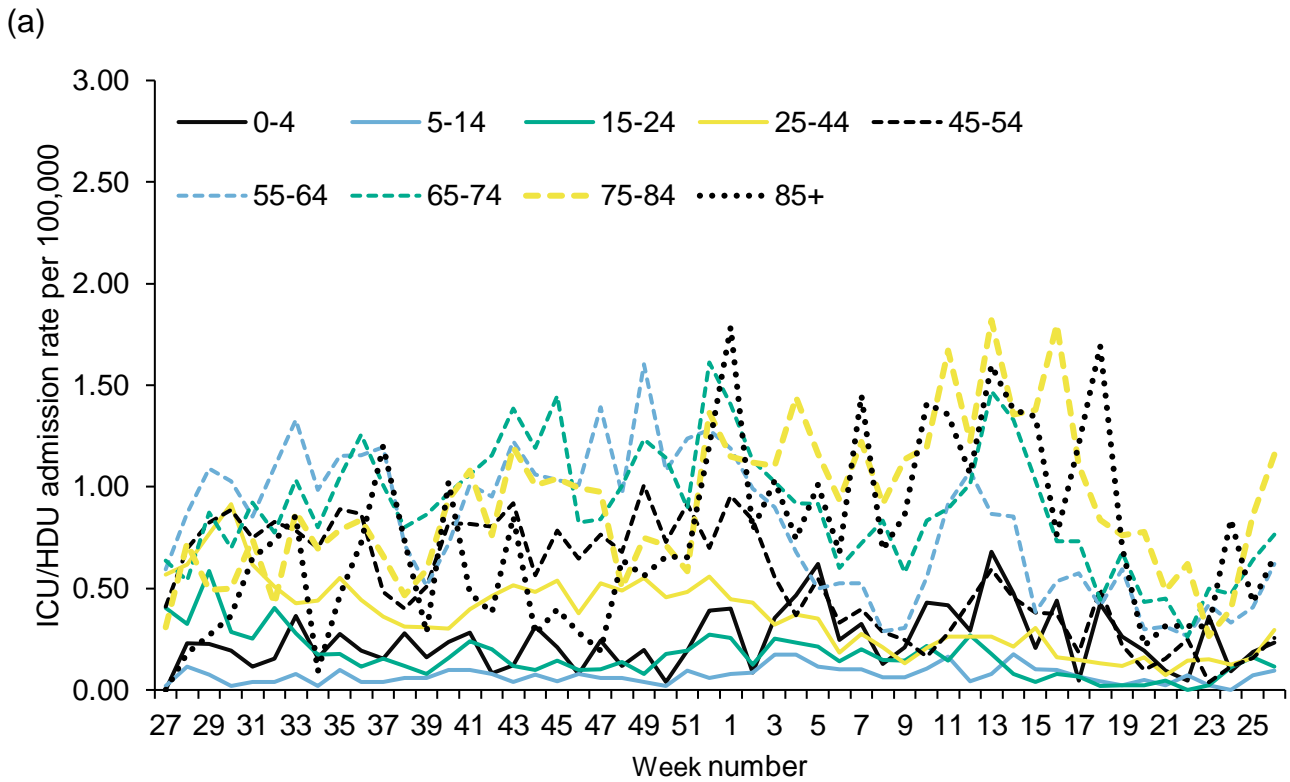

Figure 45: Weekly ICU or HDU admission rate by age group for new (a) COVID-19 positive cases and (b) influenza, reported through SARI Watch



ECMO, SARI Watch

From week 27 2021, a total of 185 laboratory confirmed COVID-19 admissions have been reported from the 6 Severe Respiratory Failure (SRF) centres in the UK.

There were no new laboratory confirmed COVID-19 or influenza admissions reported in week 26 (Figure 46).

Figure 46: Laboratory confirmed ECMO admissions (COVID-19, influenza and non-COVID-19 confirmed) to Severe Respiratory Failure centres in the UK

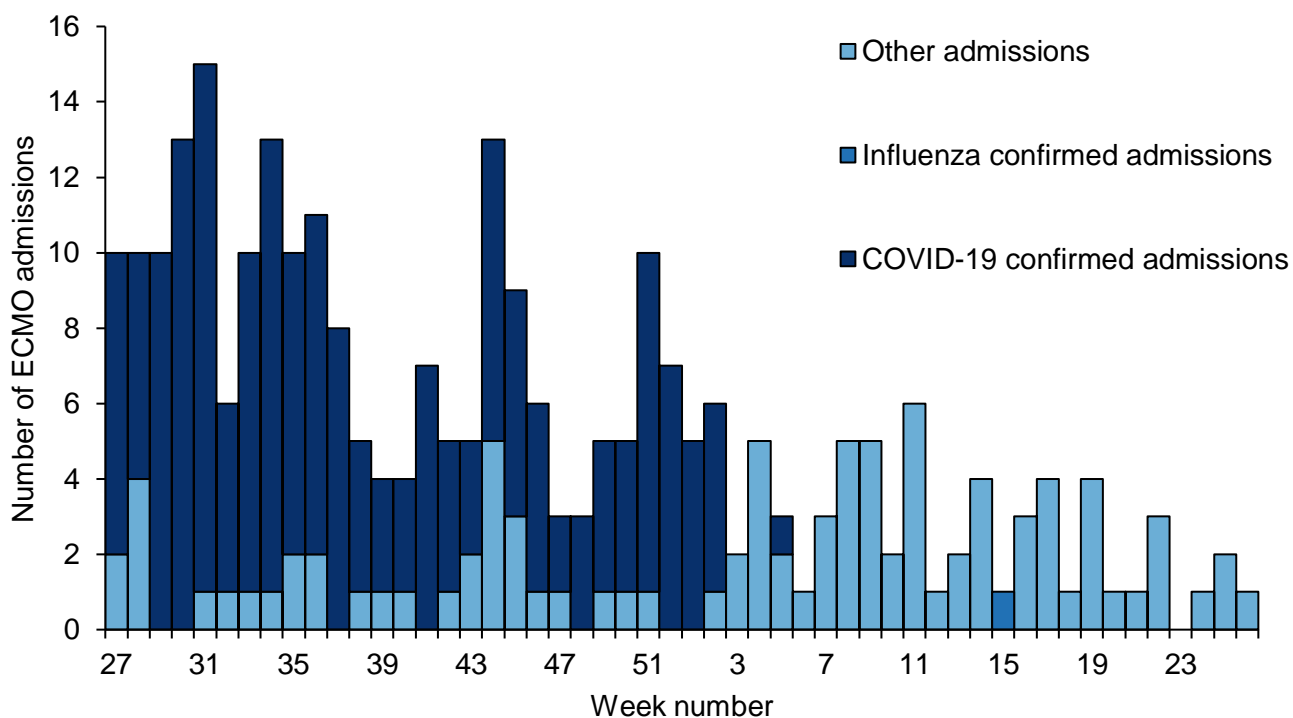

* SARI Watch data is provisional

RSV admissions, SARI Watch

Data on hospitalisations, including ICU or HDU admissions, with respiratory syncytial virus (RSV) are shown below. RSV SARI Watch surveillance is sentinel.

Figure 47: Weekly overall hospital admission rates (including ICU or HDU) of RSV positive cases per 100,000 population reported through SARI Watch, England

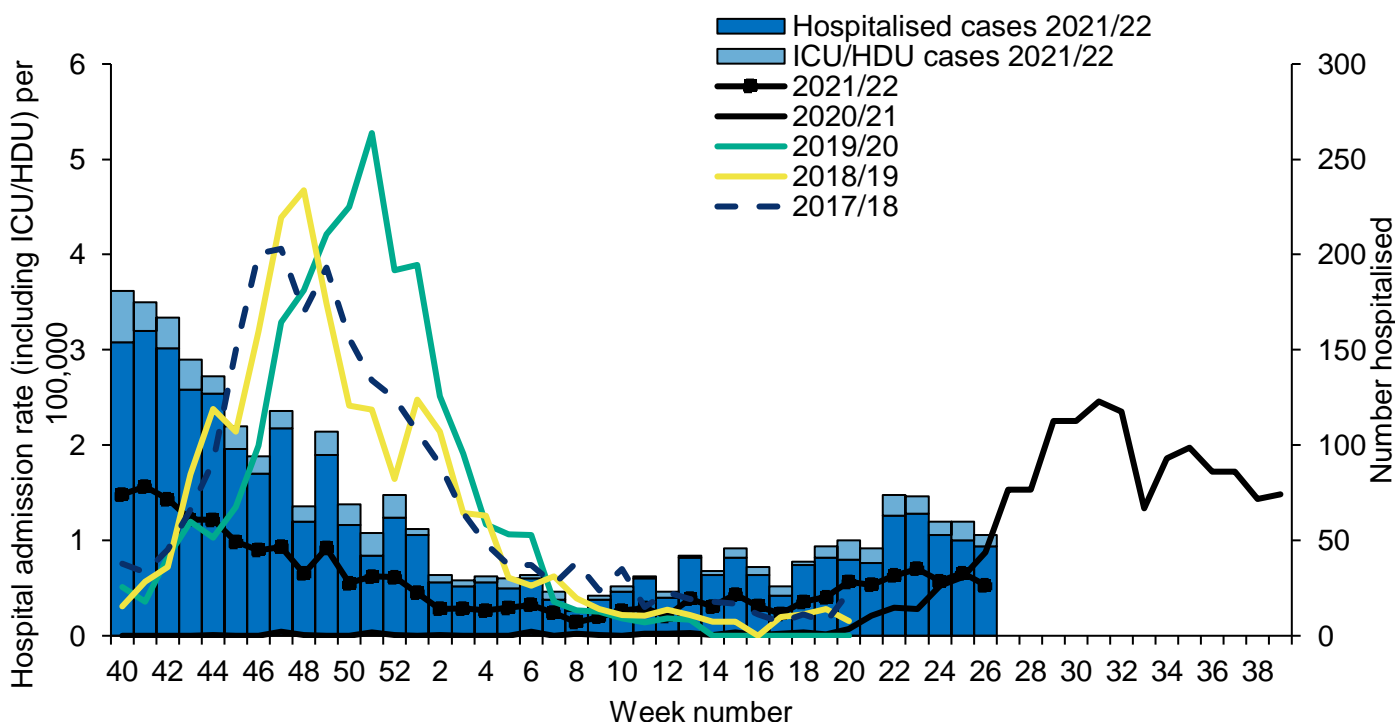

* Please note that in previous seasons, RSV SARI Watch surveillance has run from week 40 to week 20. In the 2020 to 2021 season this was extended to run throughout the year, to allow for surveillance of out-of-season trends

Figure 48: Weekly hospitalisation (including ICU or HDU) admission rates by age group for new RSV cases reported through SARI Watch in 2021 to 2022, England

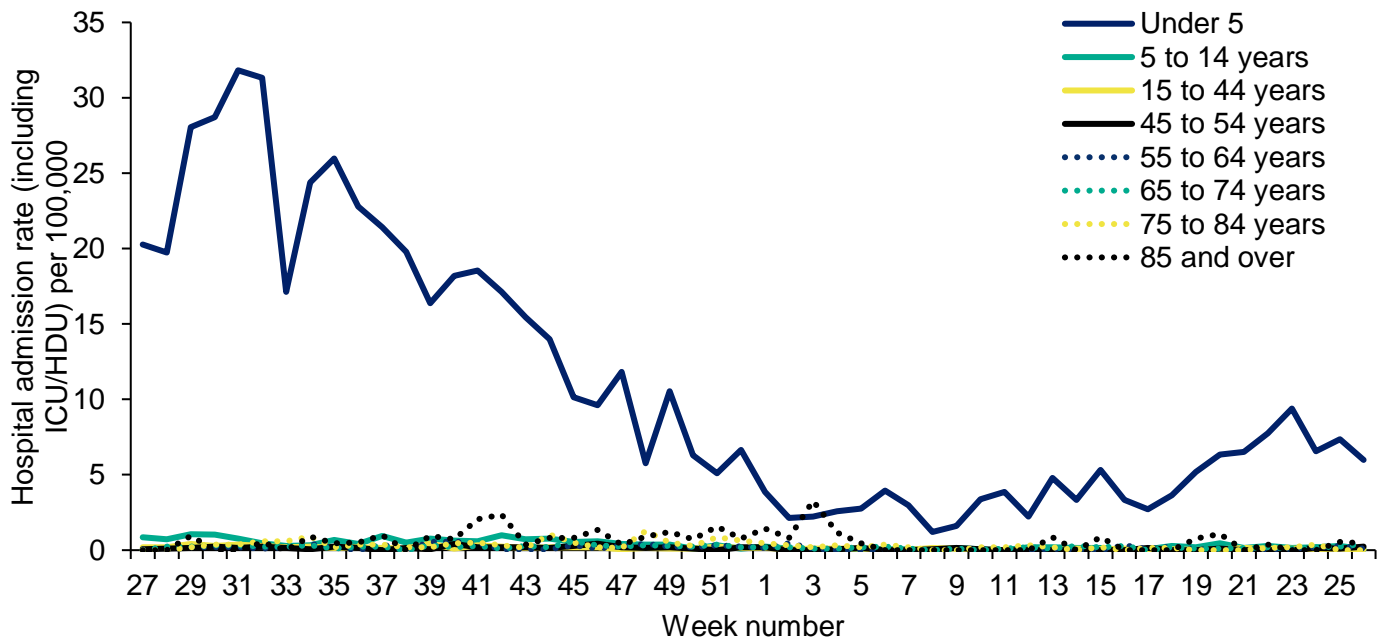

* Please note that rates are based on the number of hospitalised cases divided by the Trust catchment population, multiplied by 100,000

* SARI Watch data is provisional

Emergency Department attendances, Syndromic surveillance

The [Emergency Department Syndromic Surveillance System \(EDSSS\)](#) monitors the daily visits in a network of emergency departments across England.

Up to 3 July ED attendances as reported by 134 EDs for COVID-19 continue to increase. ED attendances for acute respiratory infection increased slightly and remained above expected levels (Figures 49 and 50).

Please note: the COVID-19-like ED indicator is an underestimation of the number of COVID-19 attendances as it only includes attendances with a COVID-19-like diagnosis as their primary diagnosis. The EDSSS COVID-19-like indicator should therefore be used to monitor trends in ED attendances and not to estimate actual numbers of COVID-19 ED attendances. Further information about these caveats is available from the [Emergency Department Syndromic Surveillance](#) bulletin.

Figure 49: Daily ED attendances for COVID-19-like infections, England (a) nationally, (b) by age group and (c) by UKHSA Centre

(a)

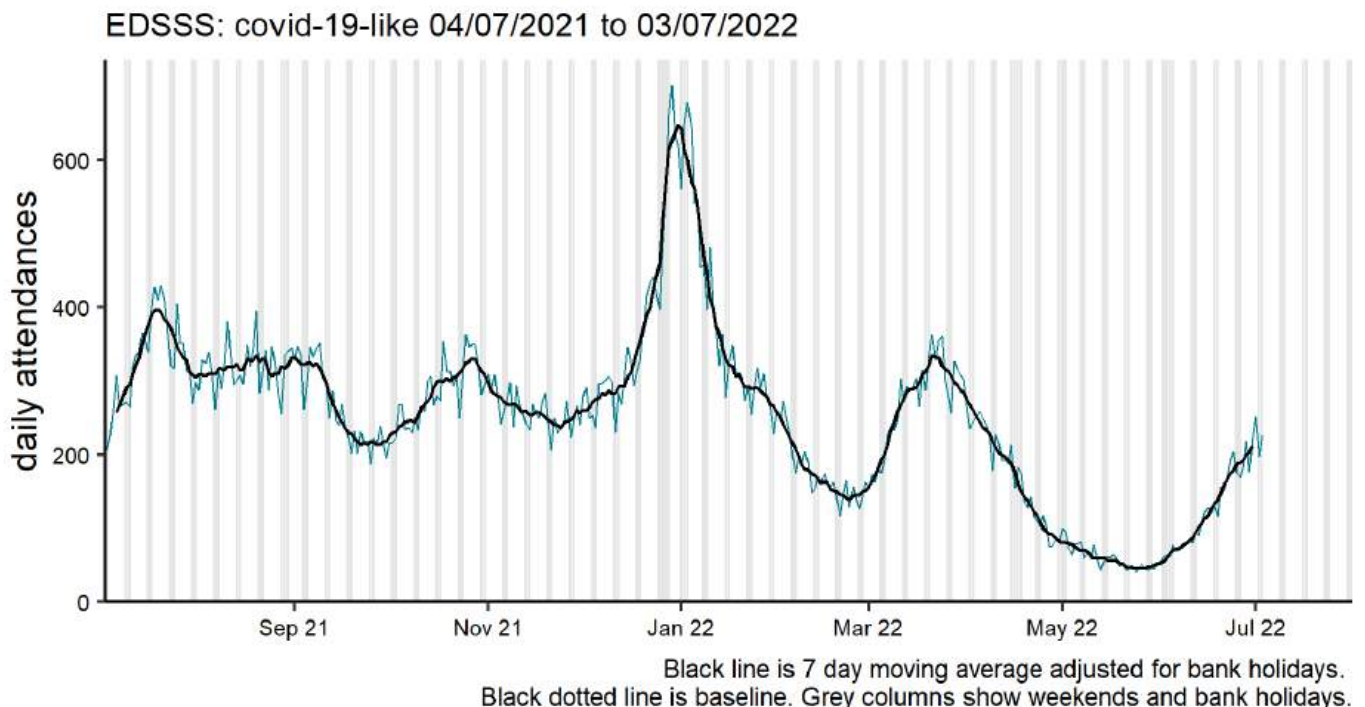

(b)

EDSSS: covid-19-like by age (years) 04/07/2021 to 03/07/2022

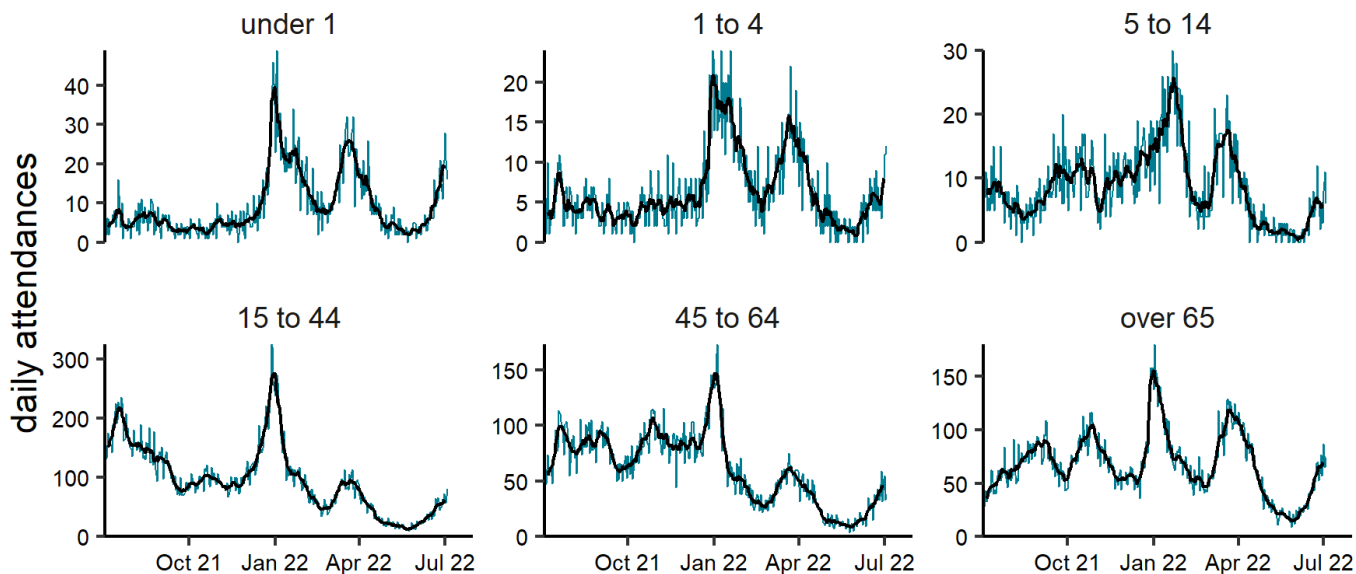

NOTE: SCALES MAY VARY IN EACH GRAPH TO ENABLE TREND COMPARISON.
Black line is 7 day moving average adjusted for bank holidays.

(c)

EDSSS: covid-19-like by region 04/07/2021 to 03/07/2022

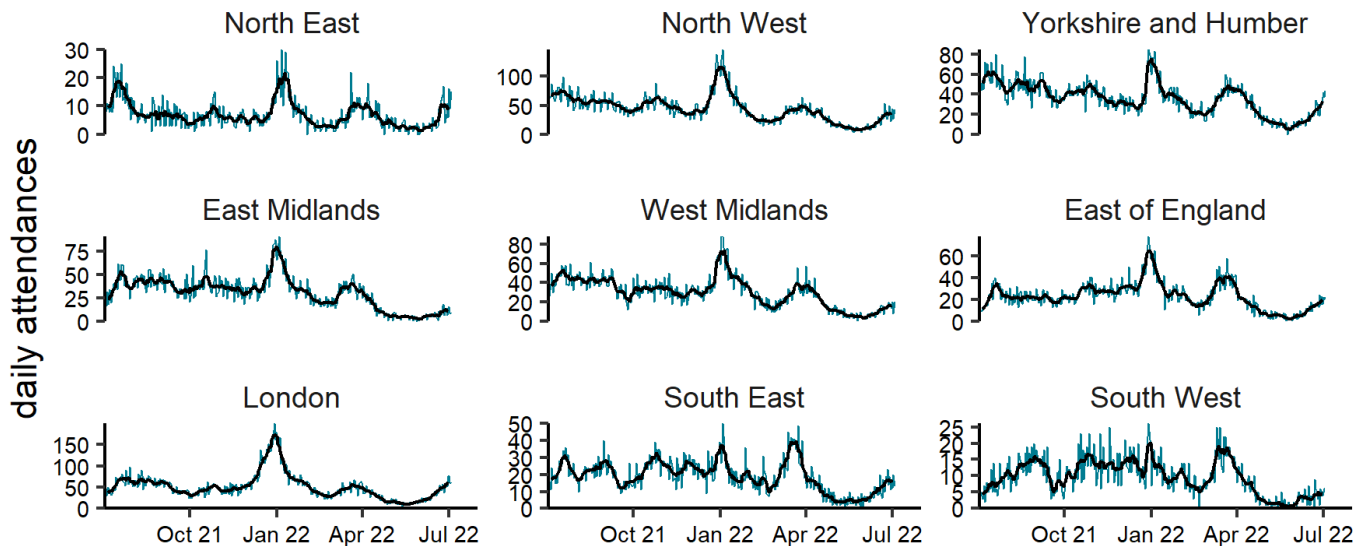

NOTE: SCALES MAY VARY IN EACH GRAPH TO ENABLE TREND COMPARISON.
Black line is 7 day moving average adjusted for bank holidays.
Black dotted line is baseline.

Figure 50: Daily ED attendances for acute respiratory infections, England (a) nationally, (b) by age group and (c) by UKHSA Centre

(a)

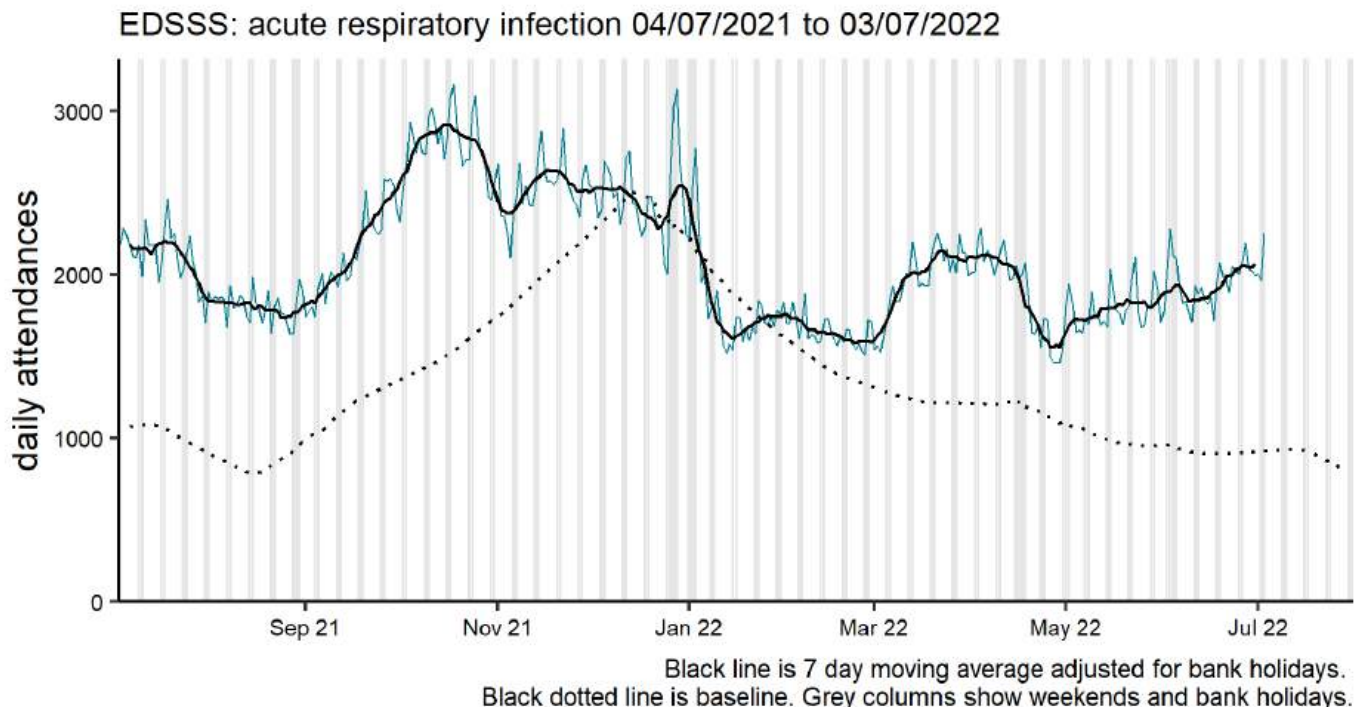

(b)

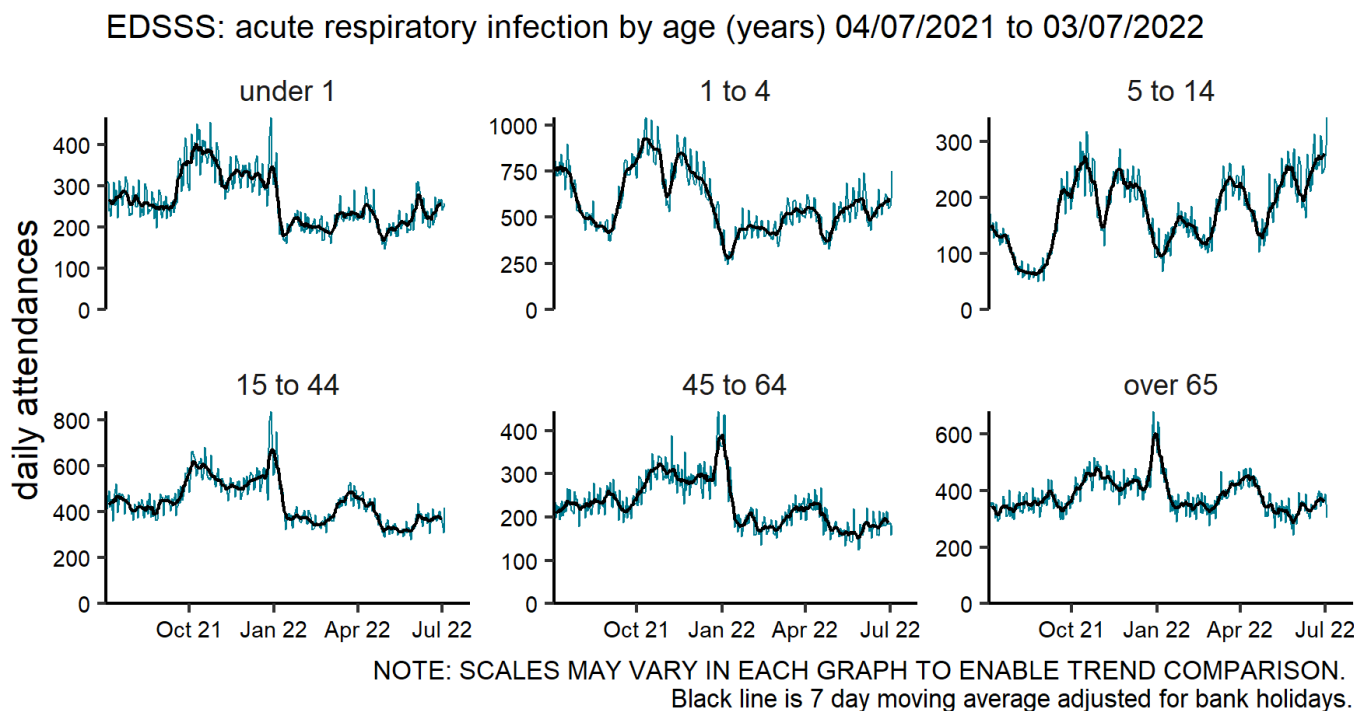

(c)

EDSSS: acute respiratory infection by region 04/07/2021 to 03/07/2022

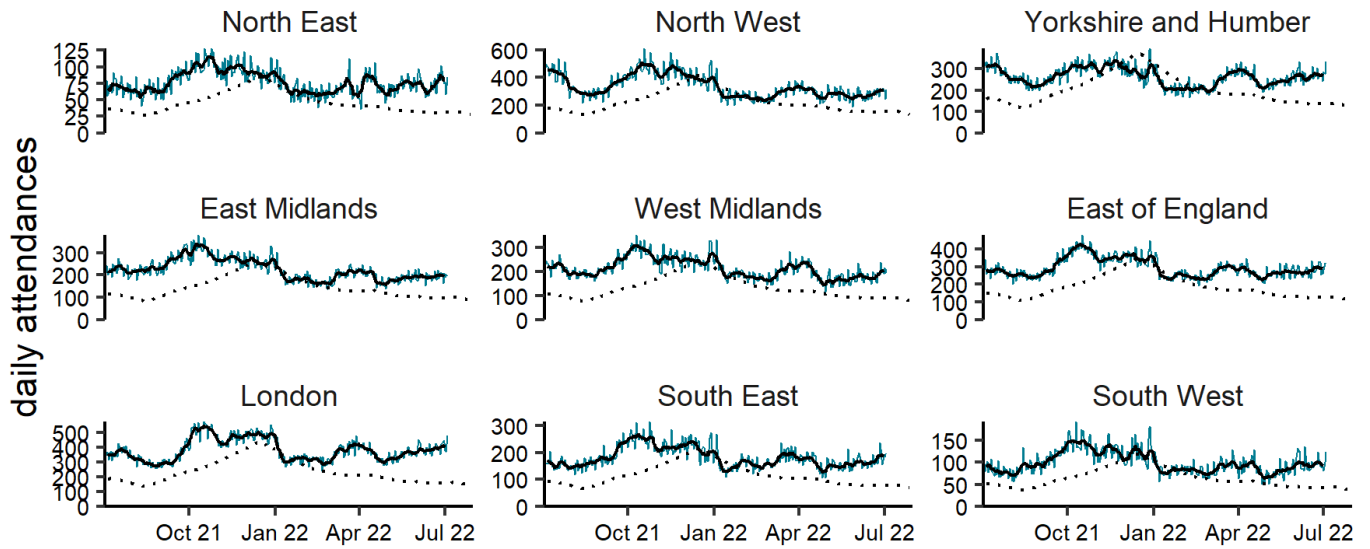

NOTE: SCALES MAY VARY IN EACH GRAPH TO ENABLE TREND COMPARISON.
Black line is 7 day moving average adjusted for bank holidays.
Black dotted line is baseline.

Mortality surveillance

COVID-19 deaths

COVID-19 related deaths by the 28 day definition are reported below. This metric includes a death in a person with a positive COVID-19 test who died within (equal to or less than) 28 days of the most recent episode of infection

Figure 51: Number of deaths by week of death and time since a positive COVID-19 test, England

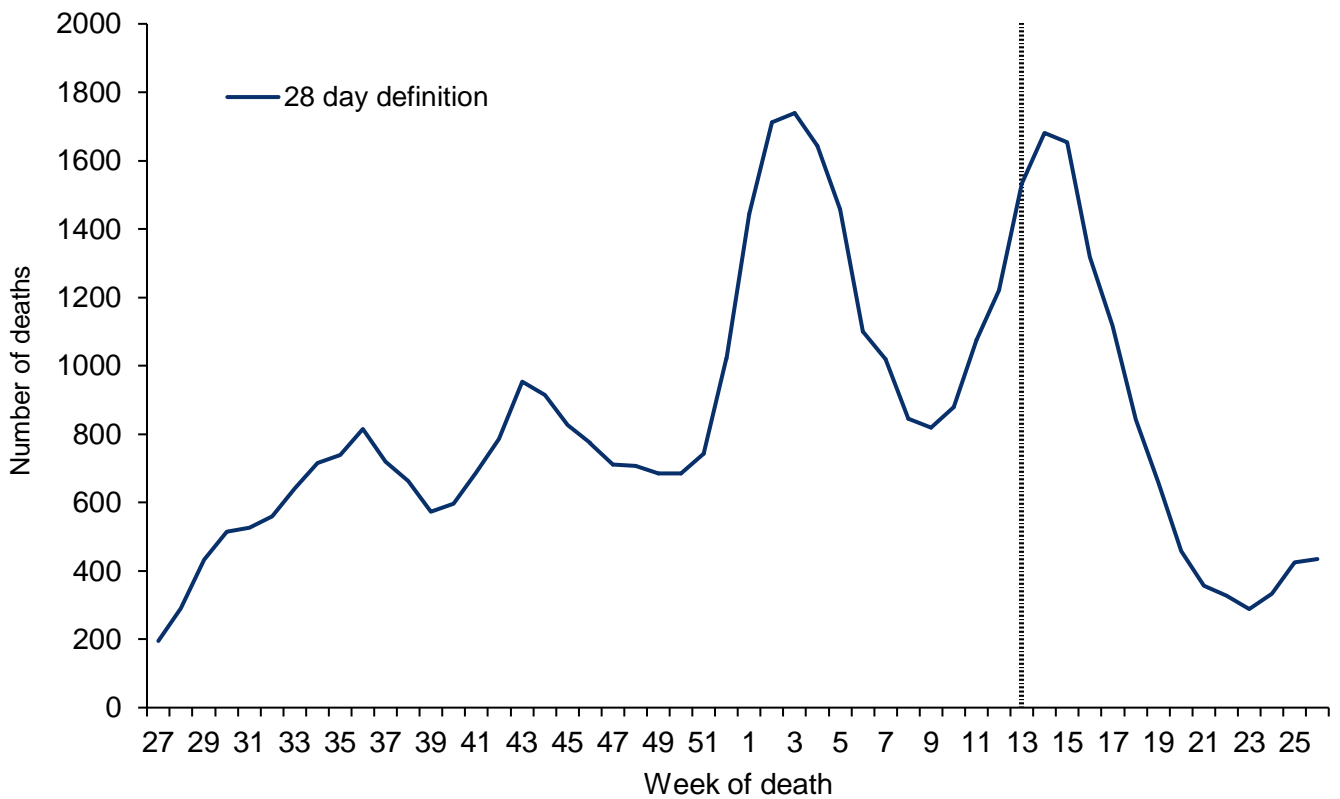

* Vertical dotted line indicates the end of provision of free universal testing for the general public in England, as outlined in the plan for [living with COVID-19](#).

* Data is shown by the week of death. This gives the most accurate analysis of this time progression, however, for the most recent weeks' numbers more deaths are expected to be registered therefore this should be interpreted with caution

Figure 52: Cumulative mortality rate of COVID-19 cases per 100,000 population tested under Pillars 1 and 2 for the past 4 weeks by 28 day definition

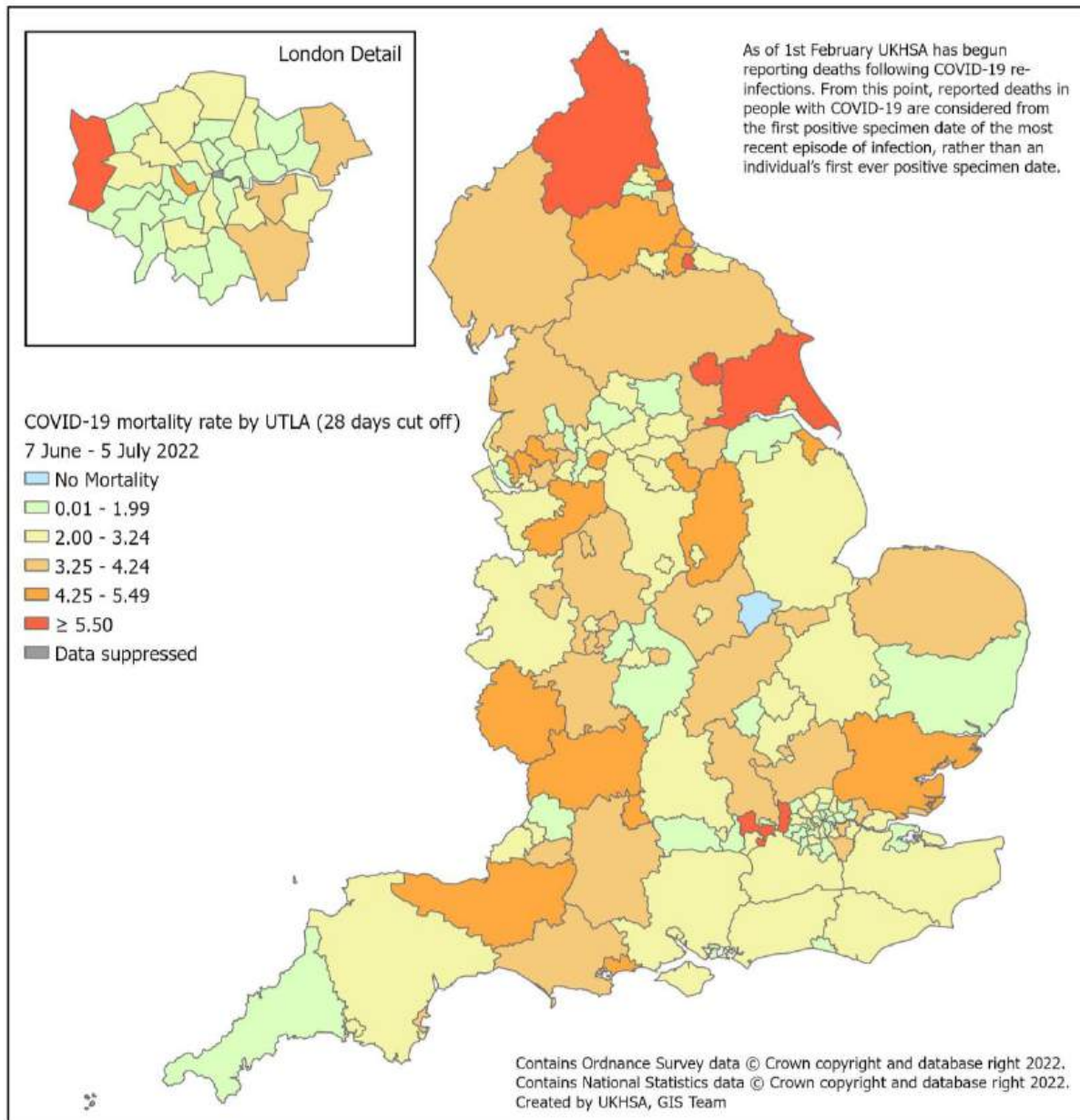

Daily excess all-cause mortality (England)

Deaths occurring from 1 January 2020 to 29 June 2022 were assessed to calculate the daily excess above a baseline using age-group and region specific all cause deaths as provided daily by the General Register Office (GRO). The deaths were corrected to allow for delay to registration based on past data on these delays and the baseline was from the same day of the year in the previous 5 years plus or minus 7 days with an extrapolated time trend, and with 2 and 3 standard deviation (SD) limits shown (Figure 53).

Weeks in which at least 2 days exceeded the 3SD threshold are shown in Table 3 and the daily difference from the baseline by age and region is given in Figure 54.

Note that as this data is by date of death with delay corrections, numbers are subject to change each week, particularly for more recent days.

The current week's model supersedes models presented in previous week.

No excess all-cause mortality was observed in week 25 overall, by age or sub-nationally. Week 36 of 2021 included a heatwave period of 3 days with high temperatures (mean Central England Temperature >20c) which may have contributed to the excess seen in this week. The excess mortality noted in week 33 of 2020 and week 29 of 2021 coincide with heat waves (Figure 53, 54 and Table 3).

Figure 53: Daily excess all-cause deaths in all ages, England, 1 January 2020 to 29 June 2022

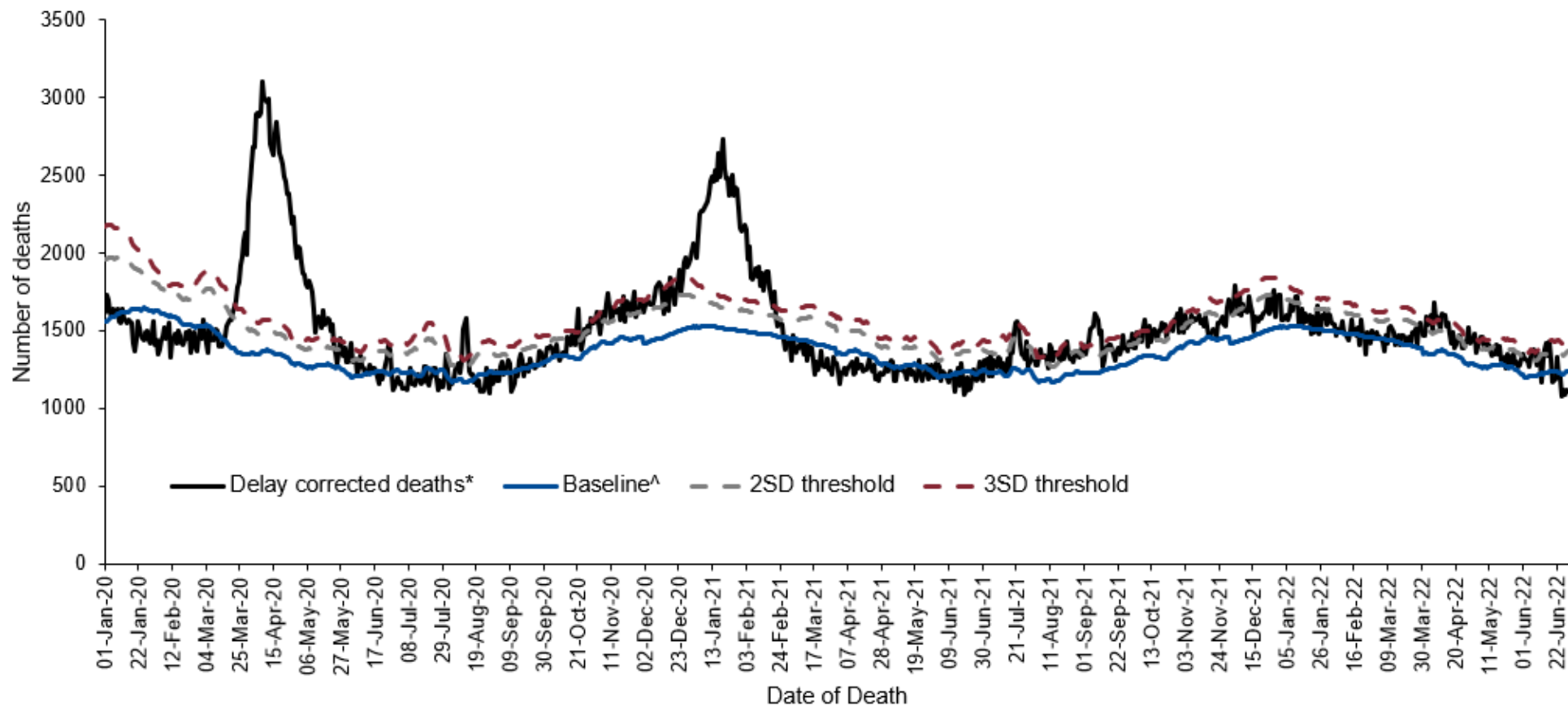

^Baseline calculation:

January to November 2020: same day in previous 5 years plus or minus 1 week with a linear trend.

December 2020 to March 2021: past 3 low flu years plus or minus 2 weeks, no trend.

March 2021 onwards: same baseline as 2020

* corrected for delay to registration from death

Other measures of excess mortality published by UKHSA are the [Fingertips excess mortality in England report](#), which uses ONS death registration data; and [the all-cause mortality surveillance report](#), which uses the EuroMOMO model to measure excess deaths.

Table 3: Excess all-cause deaths by (a) age group and (b) UKHSA centres, England

(a)

Age Group	Excess detected in week 25 2022?	Weeks in excess from week 10 to 53 2020	Weeks in excess from week 1 to 52 2021	Weeks in excess from week 1 2022
All	x	13 to 21, 33, 43, 45, 50, 52 to 53	01 to 07, 31 to 32, 35 to 36, 40 to 43, 48	14 to 15, 18
under 25	x	None	None	None
25 to 44	x	14 to 16	None	None
45 to 64	x	12 to 19, 49 to 50, 52 to 53	01 to 08, 23, 29 to 30, 36, 40 to 44, 48 to 49	None
65 to 74	x	13 to 19, 46, 48, 52 to 53	01 to 07, 36, 43, 48	None
75 to 84	x	13 to 21, 33, 45, 49, 52 to 53	01 to 07, 32, 36, 40	14 to 19, 22 to 23
85+	x	13 to 21, 33, 53	01 to 07, 36	None

(b)

UKHSA Centres	Excess detected in week 25 2022?	Weeks in excess from week 10 to 53 2020	Weeks in excess from week 1 to 52 2021	Weeks in excess from week 1 2022
East of England	x	14 to 19, 52 to 53	01 to 07	None
East Midlands	x	13 to 19, 48	01 to 07	None
London	x	12 to 19, 33, 52 to 53	01 to 06, 36	None
North East	x	14 to 21	02 to 04	None
North West	x	13 to 19, 33, 42 to 47	01 to 07, 31 to 32, 36, 43	15
South East	x	13 to 21, 33, 50 to 53	01 to 07, 36, 41	14
South West	x	13 to 19, 33	02 to 07, 29, 36	17 to 18
West Midlands	x	13 to 20, 45, 48	01 to 07, 29, 36, 40, 48	13 to 14
Yorkshire and Humber	x	14 to 21, 23, 43 to 50	02 to 04, 32, 35 to 36	None

Figure 54: Daily excess all-cause deaths by (a) age group and (b) UKHSA centres, England, 1 March 2020 to 29 June 2022

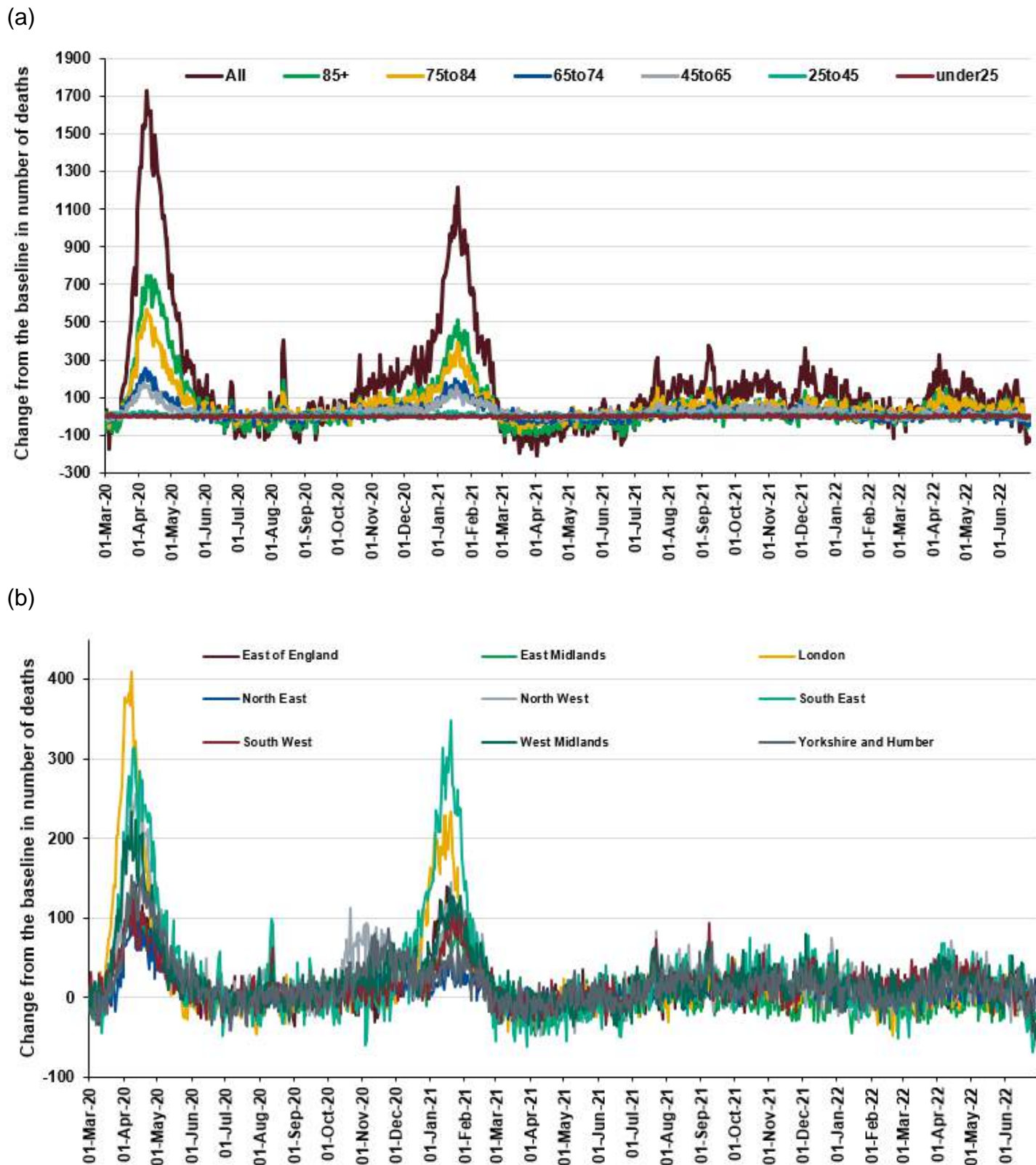

Microbiological surveillance

Virus characterisation

UKHSA characterises the properties of influenza viruses through one or more tests, including genome sequencing (genetic analysis) and haemagglutination inhibition (HI) assays (antigenic analysis). These data are used to compare how similar the currently circulating influenza viruses are to the strains included in seasonal influenza vaccines, and to monitor for changes in circulating influenza viruses. The interpretation of genetic and antigenic data sources is complex due to a number of factors, for example, not all viruses can be cultivated in sufficient quantity for antigenic characterisation, so that viruses with sequence information may not be able to be antigenically characterised as well. Occasionally, this can lead to a biased view of the properties of circulating viruses, as the viruses which can be recovered and analysed antigenically, may not be fully representative of majority variants, and genetic characterisation data does not always predict the antigenic characterisation.

Information on virus characterisation for the 2021 to 2022 season is available in [previous reports](#).

Antiviral susceptibility

Influenza positive samples are screened for mutations in the virus neuraminidase (NA) and the cap-dependent endonuclease (PA) genes known to confer neuraminidase inhibitor or baloxavir resistance, respectively. The samples tested are routinely obtained for surveillance purposes, but diagnostic testing of patients suspected to be infected with antiviral-resistant virus is also performed.

Information on antiviral susceptibility for the 2021 to 2022 season is available in [previous reports](#).

SARS-CoV-2 variants

UKHSA conducts surveillance of SARS-CoV-2 variants. Further information including an overview of variants, information on new variants and [detailed surveillance of particular variants of concern](#) can be found on GOV.UK and in the [latest technical briefing](#).

Antimicrobial susceptibility

Table 4 shows in the 12 weeks up to week 26 2022, the proportion of all lower respiratory tract isolates of *Streptococcus pneumoniae*, *Haemophilus influenzae*, *Staphylococcus aureus*, MRSA and MSSA tested and susceptible to antibiotics. These organisms are the key causes of community-acquired pneumonia (CAP) and the choice of antibiotics reflects the British Thoracic Society empirical guidelines for management of CAP in adults.

Table 4: Antimicrobial susceptibility surveillance in lower respiratory tract

Organism	Antibiotic	Specimens tested (N)	Specimens susceptible (%)
<i>S. pneumoniae</i>	Penicillin	1,276	88
	Macrolides	1,435	83
	Tetracycline	1,412	83
<i>H. influenzae</i>	Amoxicillin/ampicillin	5,763	49
	Co-amoxiclav	6,767	52
	Macrolides	2,054	6
	Tetracycline	6,838	98
<i>S. aureus</i>	Methicillin	2,777	93
	Macrolides	3,251	68
MRSA	Clindamycin	119	52
	Tetracycline	150	73
MSSA	Clindamycin	1,885	75
	Tetracycline	2,419	92

* Macrolides = erythromycin, azithromycin and clarithromycin

Data source: UKHSA's SGSS Antimicrobial Resistance (AMR) module, please note that this is different to the data source used in the reports published between weeks 41, 2020 to 5, 2021 inclusive of the 2020 to 2021 influenza season when the SGSS Communicable Disease Report (CDR) module was used instead due to a UKHSA SGSS AMR data infrastructure issue which has now been resolved. Therefore, the above results are not directly comparable to the results reported between weeks 41, 2020 and 5, 2021. The AMR module of SGSS was used during the 2019 to 2020 influenza season. There has been a reduction in the total number of bacterial positive lower respiratory tract clinical samples reported to UKHSA since mid-March 2020.

COVID-19 sero-prevalence surveillance

Since week 42 2021, updates on COVID-19 sero-prevalence estimates have been published in the weekly [COVID-19 vaccine surveillance report](#).

COVID-19 vaccination

COVID-19 vaccine uptake in England

COVID-19 vaccinations began in England on 8 December 2020 during week 50 2020 (week ending 13 December 2020). Cumulative data up to week 26 2022 (week ending 3 July 2022) was extracted from the National Immunisation Management Service (NIMS). The data presented this week is the provisional proportion of living people in England who had received at least one dose, two doses and three doses of a COVID-19 vaccination by age group. The overall vaccine uptake in the population for those with at least dose 1 was 70.2%, 66.0% for dose 2 and 52.0% for dose 3. The breakdown by sex showed vaccine uptake in males was 67.8% and 72.4% in females for dose 1. For dose 2 vaccine uptake by sex was 63.6% in males and 68.6% in females. For dose 3 vaccine uptake by sex was 49.4% in males and 54.9% in females. The vaccine uptake rate in adults aged 18 and over was 81.6% (41,503,133/50,873,759) for dose 1; 78.7% (40,044,343/50,873,759) for dose 2 and 64.4% (32,753,712/50,873,759) for dose 3.

Table 5: Provisional cumulative COVID-19 vaccine uptake by age in England

NATIONAL	People in NIMS cohort	Vaccinated with at least 1 dose		Vaccinated with at least 2 doses		Vaccinated with at least 3 doses	
		Number vaccinated	% vaccine uptake	Number vaccinated	% vaccine uptake	Number vaccinated	% vaccine uptake
Over 80	2,946,025	2,818,037	95.7	2,800,942	95.1	2,728,187	92.6
75 to under 80	2,355,428	2,256,247	95.8	2,241,256	95.2	2,187,139	92.9
70 to under 75	2,764,825	2,606,724	94.3	2,584,219	93.5	2,496,589	90.3
65 to under 70	2,993,111	2,762,902	92.3	2,731,202	91.2	2,587,759	86.5
60 to under 65	3,628,509	3,291,737	90.7	3,245,874	89.5	2,986,114	82.3
55 to under 60	4,175,254	3,717,033	89.0	3,655,114	87.5	3,277,175	78.5
50 to under 55	4,247,550	3,676,016	86.5	3,599,983	84.8	3,123,017	73.5
45 to under 50	3,956,509	3,240,827	81.9	3,151,206	79.6	2,578,890	65.2
40 to under 45	4,349,072	3,351,970	77.1	3,229,066	74.2	2,485,578	57.2
35 to under 40	4,690,263	3,405,003	72.6	3,243,542	69.2	2,318,112	49.4
30 to under 35	4,895,523	3,410,544	69.7	3,204,714	65.5	2,134,792	43.6
25 to under 30	4,563,841	3,116,966	68.3	2,889,515	63.3	1,808,902	39.6
20 to under 25	3,917,777	2,826,821	72.2	2,561,019	65.4	1,533,070	39.1
18 to under 20	1,390,072	1,017,688	73.2	896,158	64.5	471,217	33.9
16 to under 18	1,393,464	909,897	65.3	698,342	50.1	186,650	13.4
12 to under 16	2,944,954	1,562,882	53.1	1,042,424	35.4	18,355	0.6
5 to under 12	5,084,722	484,810	9.5	24,762	0.5	41	0.0
Total*	63,391,306	44,480,115	70.2	41,852,943	66.0	32,966,513	52.0

*Caution should be exercised when summing the regional or age figures as the sum of these will not equal the England total. This is due to individuals vaccinated in England who have a registered address in Scotland or Wales or where their address is unknown. There were also vaccinations where the individual had an unknown region and age group or where age is less than 5 years old.

From 18 November 2021 (week 46 2021) UKHSA started to report on those in the population with at least three doses of COVID-19 vaccine. These figures count the number of doses a person has had in chronological order and includes vaccinations given before the start of the programme where data is available to provide a more complete record of the population coverage estimates.

Age was previously calculated as age on the 31 August 2021 (academic cohort for all ages). Please note that from 14 April 2022 (week 15 2022), age is calculated on the date data is extracted. The weekly vaccine coverage data is extracted on a Tuesday with data capped to the previous Sunday and all backing data is updated each week going back to the start of the programme.

In the tables where vaccinations are presented as vaccinated within the last 3 months, 3 to 6 months and over 6 months, this was previously calculated using the number of days since vaccination from the Tuesday rather than the Sunday cut off. The impact is the inclusion of 2 additional days of vaccinations given, this has now been corrected to align with the Sunday cut off in the rest of the section.

Data is provisional and subject to change following further validation checks. Any changes to historic figures will be reflected in the most recent publication. Please note that numbers published by UKHSA are for public health surveillance purposes only.

Figure 55: Cumulative weekly COVID-19 vaccine uptake by age in England for (a) Dose 1, (b) Dose 2 and (c) Dose 3 (please note the data for this graph is shown from week 35 (week ending 5 September 2021))

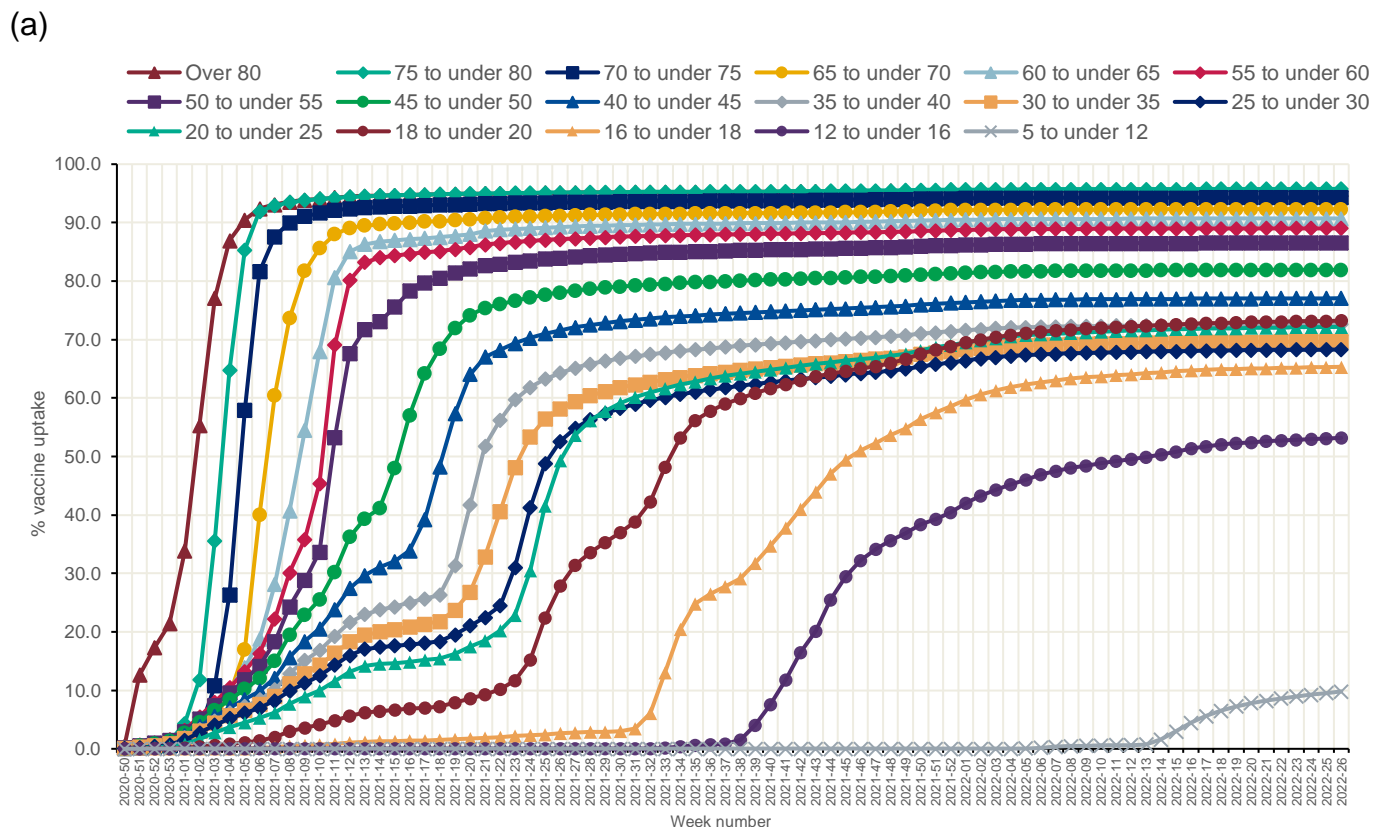

Weekly National Influenza and COVID-19 Report: week 27 report (up to week 26 data)

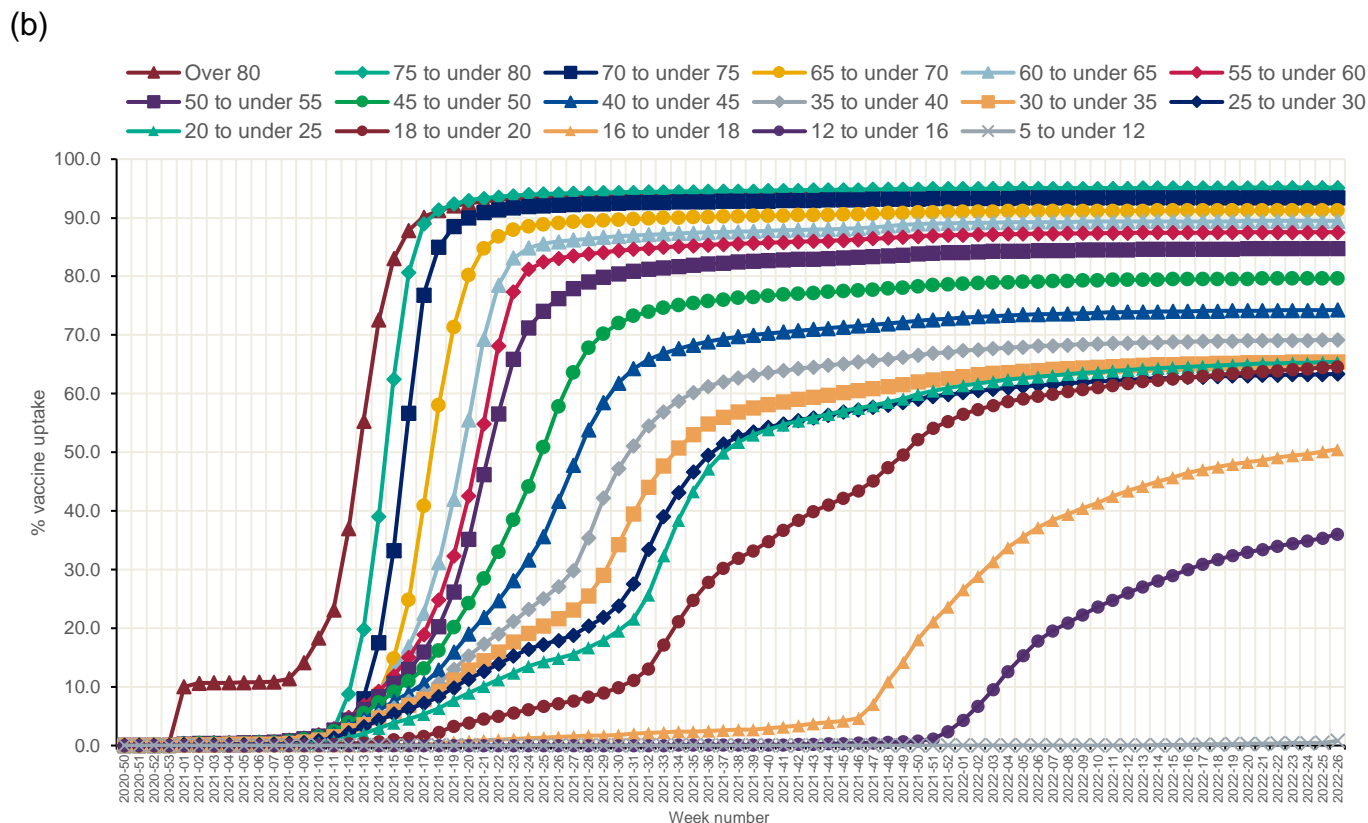

From the 6 January 2021 (week 1 of 2021), the [Joint Committee on Vaccination and Immunisation \(JCVI\)](#) advised initially prioritising delivery of the first vaccine dose to maximise the public health impact in the short term and reduce the number of preventable deaths from COVID-19.

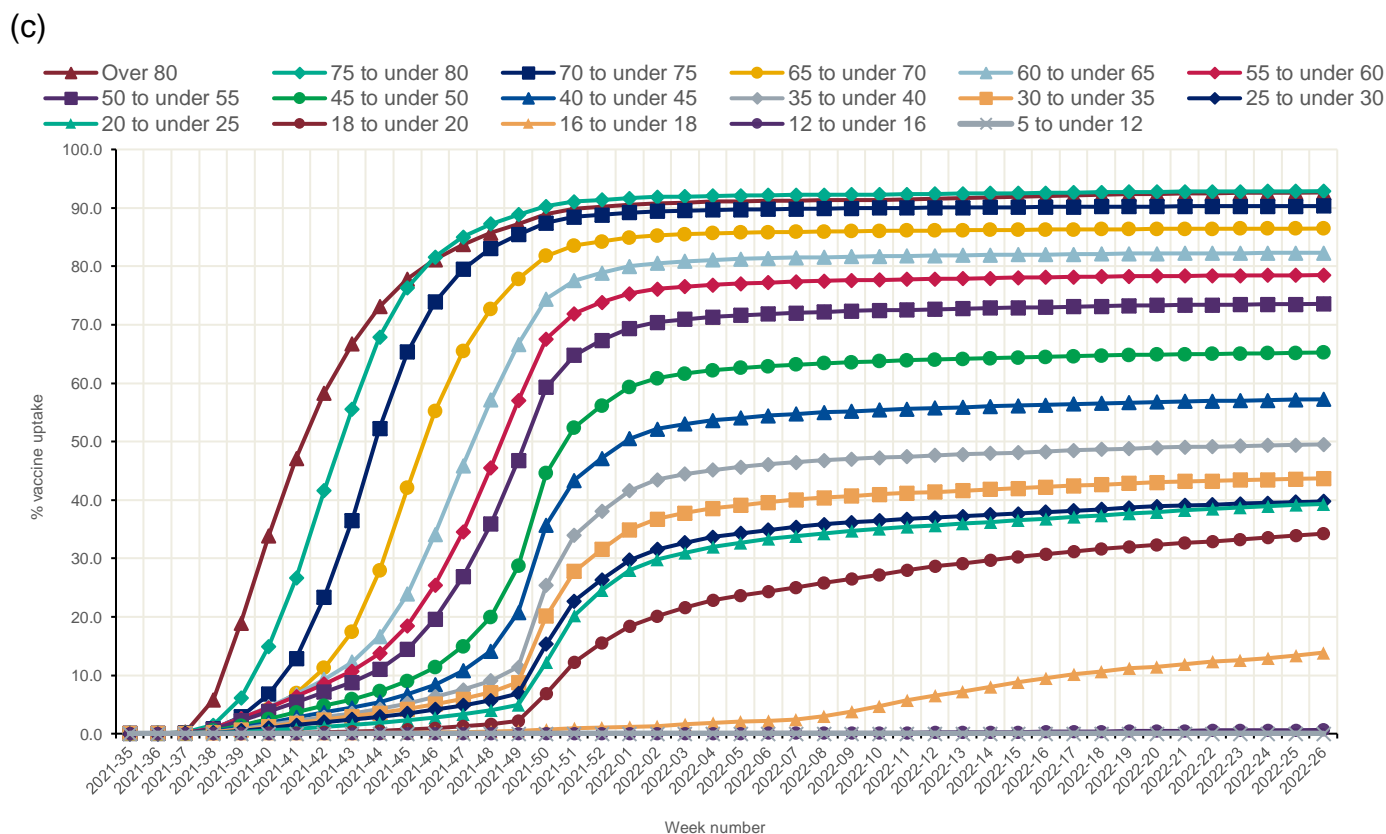

Table 6: Provisional cumulative people vaccinated with any dose of COVID-19 vaccine in the last 3 months; 3 to 6 months and vaccinated more than 6 months ago

National	People in NIMS cohort	Vaccinated in the last 3 months (84 days)		Vaccinated 3 to 6 months ago (85 to 168 days)		Vaccinated 6 months ago (169 or more days)	
		Numbers vaccinated	Percentage vaccinated	Numbers vaccinated	Percentage vaccinated	Numbers vaccinated	Percentage vaccinated
Over 80	2,946,025	1,471,394	49.9	883,825	30.0	462,922	15.7
75 to under 80	2,355,428	1,310,431	55.6	562,747	23.9	383,192	16.3
70 to under 75	2,764,825	134,293	4.9	90,243	3.3	2,382,276	86.2
65 to under 70	2,993,111	91,423	3.1	81,018	2.7	2,590,543	86.6
60 to under 65	3,628,509	85,249	2.3	102,808	2.8	3,103,773	85.5
55 to under 60	4,175,254	83,584	2.0	131,214	3.1	3,502,365	83.9
50 to under 55	4,247,550	79,323	1.9	156,301	3.7	3,440,523	81.0
45 to under 50	3,956,509	75,796	1.9	187,337	4.7	2,977,914	75.3
40 to under 45	4,349,072	88,251	2.0	231,432	5.3	3,032,611	69.7
35 to under 40	4,690,263	111,815	2.4	297,701	6.3	2,995,971	63.9
30 to under 35	4,895,523	140,957	2.9	362,489	7.4	2,907,763	59.4
25 to under 30	4,563,841	160,193	3.5	403,154	8.8	2,554,420	56.0
20 to under 25	3,917,777	186,106	4.8	401,191	10.2	2,240,433	57.2
18 to under 20	1,390,072	106,215	7.6	219,806	15.8	692,132	49.8
16 to under 18	1,393,464	175,582	12.6	321,292	23.1	413,656	29.7
12 to under 16	2,944,954	337,698	11.5	748,889	25.4	479,646	16.3
5 to under 12	5,084,722	459,144	9.0	39,826	0.8	386	0.0

Table 6 is presented to provide an overview of how recently a person has been vaccinated either through the primary vaccination campaign or the spring booster campaign. This helps us understand the data in the context of vaccine waning across the whole COVID-19 programme.

Figure 56: Provisional cumulative people vaccinated with any dose of COVID-19 vaccine in the last 3 months; 3 to 6 months and vaccinated more than 6 months ago

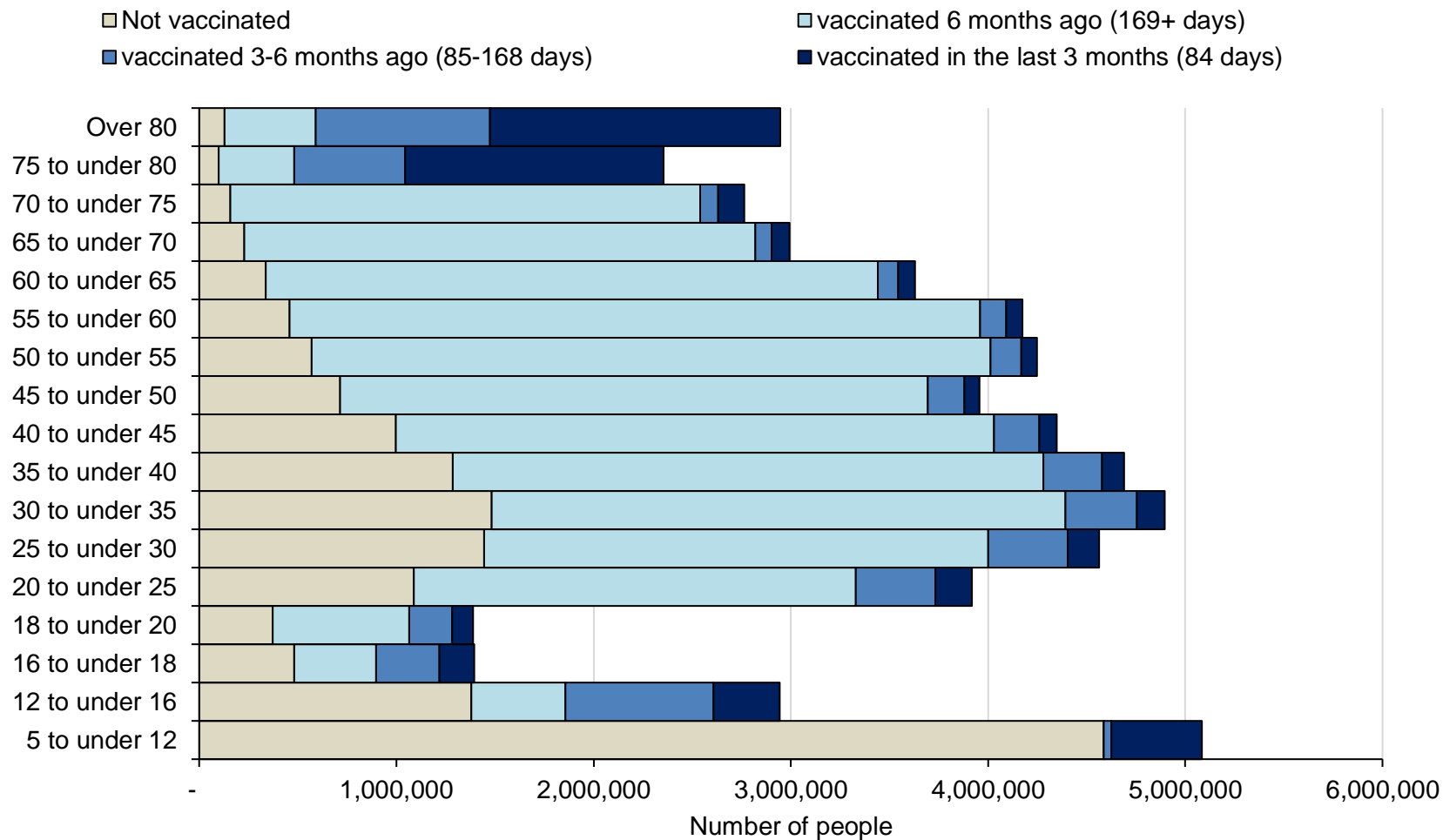

Figure 57: Age-Sex pyramid for COVID-19 vaccine uptake by age in England for Dose 1

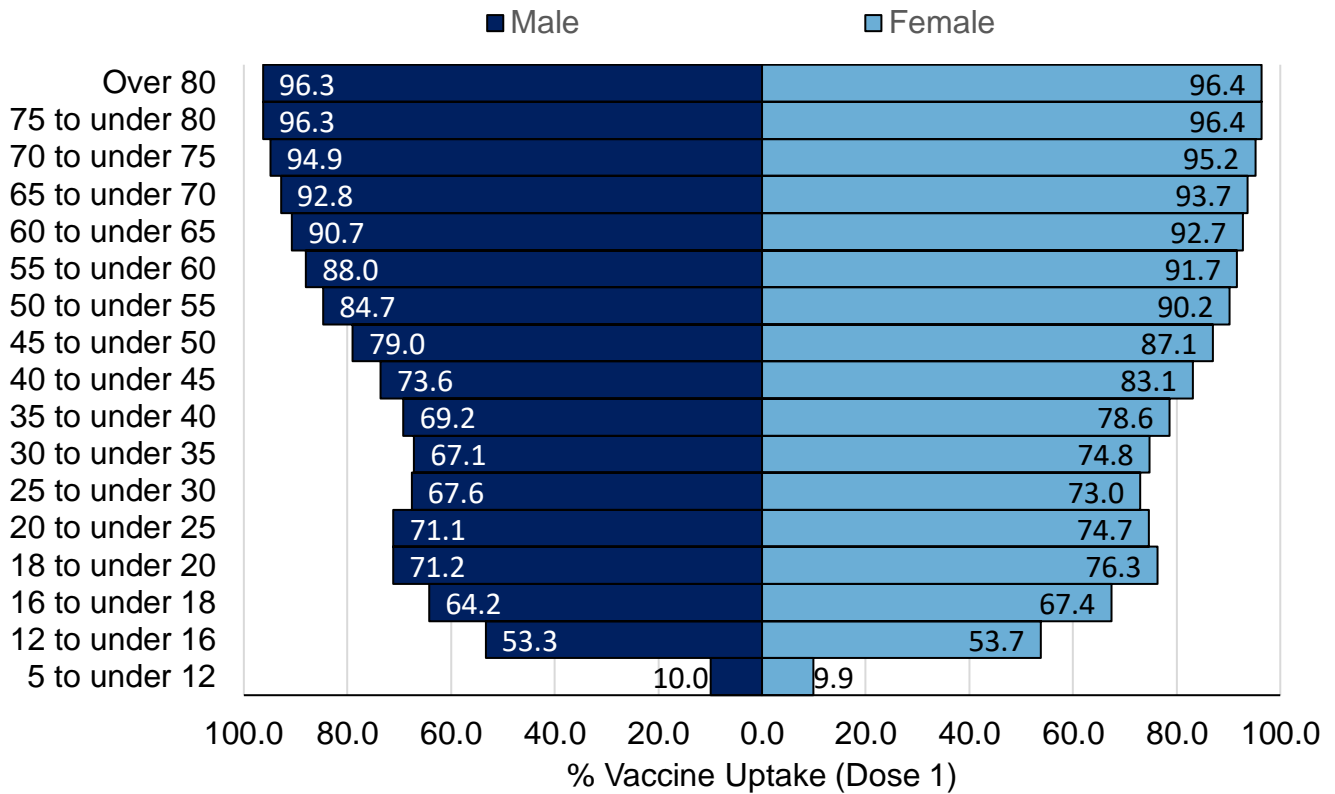

Figure 58: Age-Sex pyramid for COVID-19 vaccine uptake by age in England for Dose 2

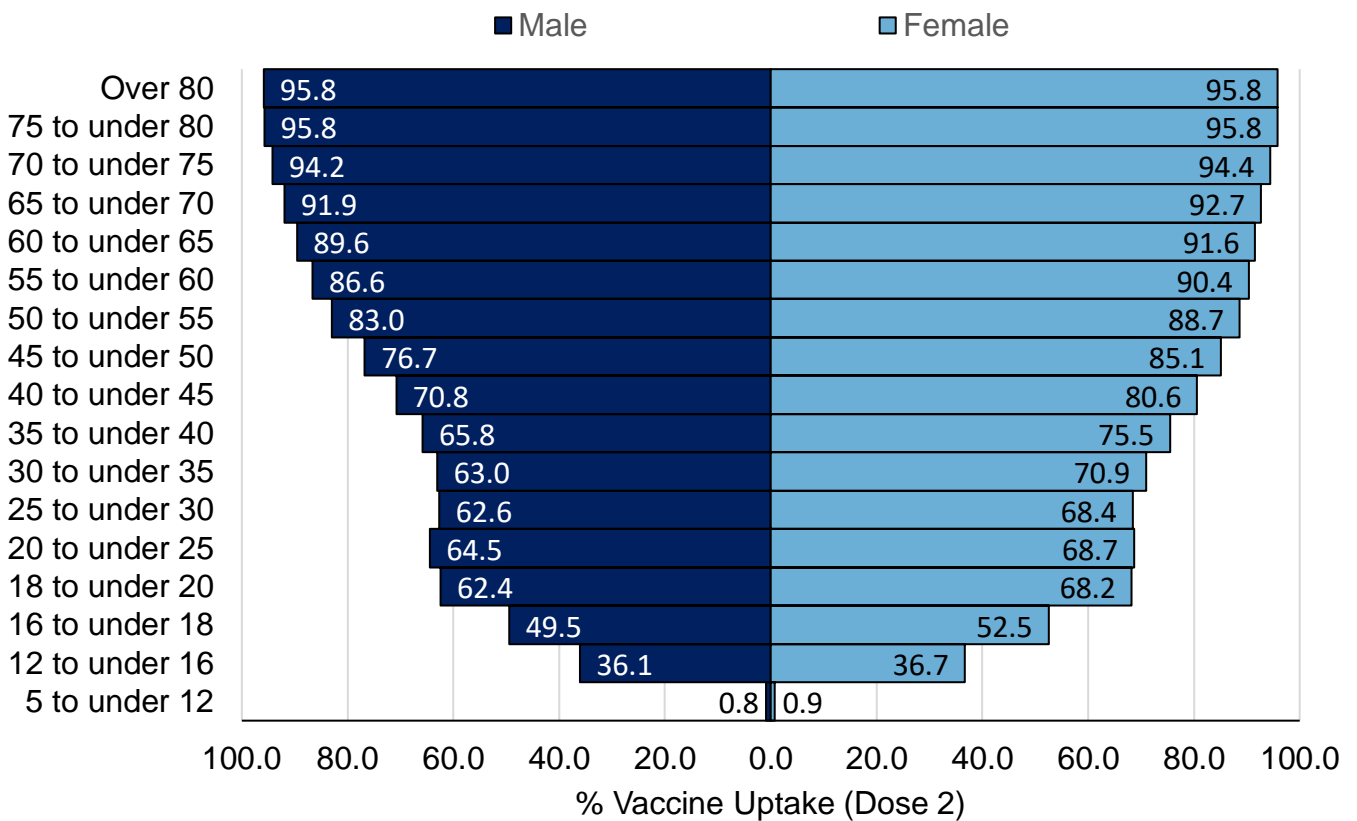
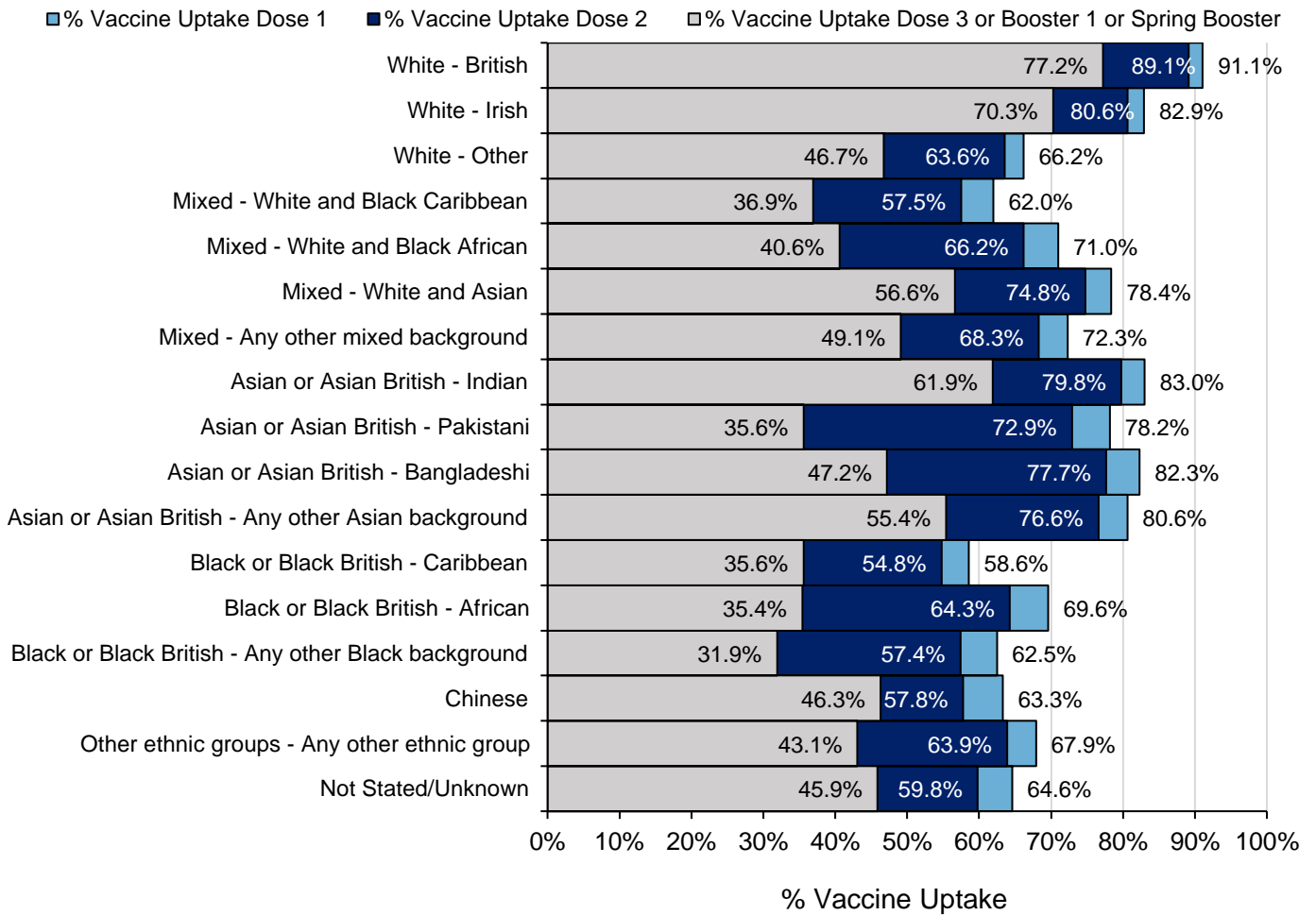

Figure 59: Cumulative weekly COVID-19 vaccine uptake by ethnicity in those living and resident in England, aged 18 and over



For a regional breakdown of the ethnicity data, please see the data file that accompanies this report.

Spring Booster Campaign

Immunity derived from vaccination declines over time and many of the oldest adults who are at much higher risk of severe coronavirus (COVID-19) received their booster vaccine dose in Autumn 2021. Therefore, as a precautionary strategy to maintain high levels of immunity, an extra spring dose is advised around six months and provided there is at least 3 months from the previous dose for adults aged 75 years and over, residents in a care home for older adults, and individuals aged 12 years and over who are immunosuppressed, as defined in the COVID-19 healthcare guidance [Green Book](#).

Tables 7 and 8 present coverage as measured against the total population of people aged 75 and over (so includes people who are not yet due to have their spring booster). It is important that unvaccinated individuals, especially vulnerable adults, receive a primary course of vaccination, irrespective of whether individuals have had previous infection. Table 8 is presented to provide an overview of how recently a person has been vaccinated either through the primary vaccination campaign or the spring booster campaign. This helps us understand the data in the context of vaccine waning across the whole COVID-19 programme. Please note that Table 8 is a subset of Table 6.

By the end of week 26 (week ending 3 July 2022), 77.3% (4,100,303/5,301,453) of all people aged 75 and over had been vaccinated with a spring booster dose since 21 March 2022, Table 7.

Table 7: Provisional cumulative people vaccinated with at least 3 doses of COVID-19 vaccine since the start of the Spring booster campaign that began on the 21 March 2022 by age in England.

National	People in NIMS cohort	Vaccinated with at least 3 doses since 21 March 2022 (spring booster)	Percentage vaccine uptake
Over 80	2,946,025	2,283,928	77.5
75 to under 80	2,355,428	1,816,375	77.1
75 and over	5,301,453	4,100,303	77.3

By the end of last week, 52.5% (2,781,825 out of 5,301,453) of people aged 75 and over have now been vaccinated within the last three months, a further 27.3% (1,446,572 out of 5,301,453) last vaccinated between 3 and 6 months ago and 16.0% (846,114 out of 5,301,453) vaccinated six or more months ago, Table 8.

Table 8: Provisional cumulative people aged 75 and over vaccinated with any dose of COVID-19 vaccine in the last 3 months; 3 to 6 months and vaccinated more than 6 months ago.

National	People in NIMS cohort	Vaccinated in the last 3 months (84 days)		Vaccinated 3 to 6 months ago (85 to 168 days)		Vaccinated 6 months ago (169 or more days)	
		Numbers vaccinated	Percentage vaccinated	Numbers vaccinated	Percentage vaccinated	Numbers vaccinated	Percentage vaccinated
Over 80	2,946,025	1,471,394	49.9	883,825	30.0	462,922	15.7
75 to under 80	2,355,428	1,310,431	55.6	562,747	23.9	383,192	16.3
75 and over	5,301,453	2,781,825	52.5	1,446,572	27.3	846,114	16.0

Table 9: Provisional cumulative people vaccinated with a spring booster COVID-19 vaccine against those eligible by the end of each month

Age at end of March	Eligible by the end of March	Of those eligible by the end of March, numbers vaccinated	Percentage vaccine uptake eligible end of March
Over 80	1,173,621	1,041,301	88.7
75 to 79	477,878	407,721	85.3
75 and over	1,651,499	1,449,022	87.7
Age at end of April	Eligible by the end of April	Of those eligible by the end of April, numbers vaccinated	Percentage vaccine uptake eligible end of April
Over 80	2,226,872	1,951,568	87.6
75 to 79	1,712,712	1,516,250	88.5
75 and over	3,939,584	3,467,818	88.0
Age at end of May	Eligible by the end of May	Of those eligible by the end of May, numbers vaccinated	Percentage vaccine uptake eligible end of May
Over 80	2,563,529	2,179,321	85.0
75 to 79	2,067,690	1,766,289	85.4
75 and over	4,631,219	3,945,610	85.2

Table 9 looks at people aged 75 and over at the end of each month who are eligible for a spring booster if they have completed a primary course of two doses and are at least six months from their previous dose. Eligible population figures help to show that people who become eligible first are vaccinated earlier in the Spring booster campaign.

Please note that this uses a different age cut off definition to the rest of the report and is therefore not a subset of other tables. Eligible population figures in this table do not include those who are aged 75 and over and have not been vaccinated; unvaccinated people are taken into consideration in the coverage tables above.

Immunosuppression

Provisional vaccine uptake data in living and resident people identified as immunosuppressed in England to the end of week 26 (week ending 3 July 2022) can be found in Table 10. This shows that vaccine uptake in the 511,823 identified as immunosuppressed was 95.7% for at least dose 1, 94.6% for at least 2 doses and 88.8% for at least 3 doses.

Table 10: Vaccine uptake in people identified as immunosuppressed in England

Immuno-suppression	People in NIMs Cohort	Numbers vaccinated with at least 1 dose	Percentage vaccine uptake with at least 1 dose	Numbers vaccinated with at least 2 doses	Percentage vaccine uptake with at least 2 doses	Numbers vaccinated with at least 3 doses	Percentage vaccine uptake with at least 3 doses
England	511,823	489,803	95.7	484,182	94.6	454,493	88.8

Table 11: Vaccine uptake in people identified as immunosuppressed in England with at least 3 doses of COVID-19 vaccine since the start of the Spring booster campaign that began on the 21 March 2022 by age in England.

Immuno-suppression	People in NIMS cohort	Vaccinated with at least 3 doses since 21 March 2022 (spring booster)	Percentage vaccine uptake
England	511,823	205,283	40.1

Tables 10 and 11 present coverage as measured against the total population of people identified as immunosuppressed. The current uptake of the spring booster in people identified as Immunosuppressed is 36.9%. Many people in this group have been vaccinated more recently and are still becoming eligible for their spring booster. This can be seen in Table 12, in which 68.9% of people identified as immunosuppressed are covered by a vaccine given in the last 6 months.

Table 12: People identified as immunosuppressed in England vaccinated with any dose of COVID-19 vaccine in the last 3 months; 3 to 6 months and vaccinated more than 6 months ago.

Immuno-suppression	People in NIMS cohort	Vaccinated in the last 3 months (84 days)		Vaccinated 3 to 6 months ago (85 to 168 days)		Vaccinated 6 months ago (169 or more days)	
		Numbers vaccinated	Percentage vaccinated	Numbers vaccinated	Percentage vaccinated	Numbers vaccinated	Percentage vaccinated
England	511,823	173,678	33.9	175,203	34.2	140,922	27.5

Table 12 is presented to provide an overview of how recently a person identified as immunosuppressed has been vaccinated either through the primary vaccination campaign or the spring booster campaign. This helps us understand the data in the context of vaccine waning across the whole COVID-19 programme and shows that most people identified as immunosuppressed have been recently vaccinated.

Detailed information on the NHS Digital characterisation of the immunosuppressed group can be found on the [NHS Digital website](#).

For COVID-19 data on the real-world effectiveness and impact of the COVID-19 vaccines, please see [the COVID-19 vaccine weekly surveillance reports](#).

For COVID-19 management information on the number of COVID-19 vaccinations provided by the NHS in England, please see the [COVID-19 vaccinations](#) webpage.

For UK COVID-19 daily counts of vaccinations, please see the [Vaccinations' section of the UK COVID-19 dashboard](#).

International update

Global COVID-19 update

For further information on the global COVID-19 situation please see the [WHO COVID-19 situation reports](#).

Global influenza update

Updated on 27 June 2022 (based on data up to 12 June 2022) ([WHO website](#)).

Increasing activity in some areas of the temperate southern hemisphere has been reported, although global influenza activity continued to decrease following a peak in March 2022.

In the countries of North America, influenza activity continued to decrease compared to the previous period and influenza positivity was higher than usual for this time of year. Activity was predominantly due to influenza A viruses, with A(H3N2) predominant among the subtyped viruses.

In Europe, overall influenza activity continues to decline with influenza A(H3N2) predominant among the subtyped viruses.

In East Asia, influenza activity of predominantly influenza A(H3N2) and influenza-like illness (ILI) activity increased in the southern provinces of China. Respiratory illness indicators remained elevated in Mongolia, though influenza detections were low. Elsewhere, influenza illness indicators and activity remained low.

In Central Asia, no influenza detections were reported. In Western Asia, influenza A(H3N2) was most frequently detected among reporting countries.

In Northern Africa, no influenza detections were reported.

In the temperate zones of the southern hemisphere, overall influenza activity increased in recent weeks, especially in Oceania and Southern Africa.

In Oceania, influenza A detections continued to increase in some regions of Australia and in New Zealand.

In temperate South America, influenza activity of predominately influenza A(H3N2) viruses decreased in Argentina, Paraguay and Uruguay, and increased in Chile.

In the Caribbean and Central American countries, low influenza activity was reported with influenza A(H3N2) predominant.

In tropical South America, low influenza activity was reported with influenza A(H3N2) most frequently detected followed by few influenza B viruses.

In tropical Africa, influenza activity remained low with influenza A(H3N2) predominant.

In Southern and South-East Asia, influenza virus detections were at low levels overall.

The WHO Global Influenza Surveillance and Response System (GISRS) laboratories tested more than 161,959 specimens during the period 30 May to 12 June 2022. A total of 9,069 were positive for influenza viruses, of which 8,839 (97.5%) were typed as influenza A and 230 (2.5%) as influenza B. Of the sub-typed influenza A viruses, 97 (2.3%) were influenza A(H1N1)pdm09 and 4,203 (97.7%) were influenza A(H3N2). Of the characterized B viruses, 3 (6.5%) belonged to the B-Yamagata lineage and 43 (93.5%) to the B-Victoria lineage.

Influenza in Europe

Updated on 20 June 2022, up to week 25 of 2022 ([Joint ECDC-WHO Europe Influenza weekly update](#)). Updates are now published on a monthly basis.

For the region as a whole during 2021 to 2022, influenza activity reached well above that observed in the 2020 to 2021 season.

Influenza activity, based on sentinel primary care specimens from patients presenting with ILI or ARI symptoms, first peaked in week 52 of 2021 (when it reached 19% positivity), declining thereafter until week 4 of 2022, when it increased again reaching a plateau phase (25 to 30% positivity) between weeks 10 and 15 of 2022 (this represents late activity compared to most previous seasons) followed by a subsequent 8 week decline to 10% in week 20 of 2022.

Between weeks 21 and 25 of 2022, influenza activity remained at inter-seasonal levels.

In the 2021 to 2022 influenza season up to week 25, of 67,452 sentinel specimens tested for influenza viruses, 7,621 were positive with the most dominant strain being A(H3).

Influenza in North America

For further information on influenza in the United States of America please see the [Centre for Disease Control weekly influenza surveillance report](#).

For further information on influenza in Canada please see the [Public Health Agency weekly influenza report](#).

Australian Influenza Surveillance Report and Activity Updates

Updated 24 June 2022, up to fortnight ending 19 June 2022.

Australia monitors influenza through a number of complimentary systems. The Australian government advises caution is required in interpretation of these due to the impacts of COVID-19, particularly inter-year comparisons. Caution should also be applied in assessing the

implications of influenza activity in Australia to the UK. It is not possible to reliably predict the course of the 2022 southern hemisphere influenza season or the implications for the following 2022 to 2023 northern hemisphere season, such as the timing, activity and impact of the 2022 to 2023 influenza season in the UK. Australia is one of many countries from which flu may arrive in the UK, including other countries which are more populous and or have more frequent inbound travel. Australia's influenza activity reflects its specific epidemiological circumstance and has no bearing on the local persistence of influenza in the UK in our inter-seasonal period.

Laboratory-confirmed influenza case notifications in Australia were 55,101 for the fortnight 6 to 19 June, higher than the previous fortnight and above the five-year average; case numbers may in part reflect increased use of virological testing over pre-pandemic seasons. In the year to date, confirmed influenza rates have been highest in people under the age of 25 years, with 5 to 9 year olds the highest incidence age group, at 1,463 per 100,000 population. Sentinel laboratory surveillance influenza swab positivity is 16.4%, up from 12.5% the previous fortnight.

GP influenza-like-illness (ILI) consultations as a proportion of all GP consultations has risen earlier than the 2017 and 2018 Australian seasons and is currently comparable to the proportion reported in the 2019 season. Amongst sentinel GP ILI patients, flu swab positivity was 26.9%.

Since seasonal surveillance commenced in April 2022, there have been 989 sentinel hospital admissions, 141 in the most recent fortnight. This season to date, 54.2% of people admitted with confirmed influenza across sentinel hospital sites were children aged younger than 16 years, 25.7% were adults aged 16 to 64 years, and 20.1% were adults aged 65 years or older. Of children aged younger than 16 years admitted with confirmed influenza to date, 5.2% were admitted directly to ICU, compared to 9.4% of adults aged 16 to 64 years, and 4.0% of adults aged 65 years or older.

Influenza A comprises the majority of influenza viruses typed, with influenza A(H3N2) the predominant subtype detected. Of A(H3N2) characterised antigenically, 96.1% are antigenically similar to the 2022 southern hemisphere vaccine component (and therefore similar to the strains detected in Europe in Q2 2022, and similar to the 2022 to 2023 northern hemisphere vaccine component).

For further information on influenza in Australia please see the [Australian Influenza Surveillance Report and Activity Updates](#).

Other respiratory viruses

Avian influenza and other zoonotic influenza

[Latest WHO update on 13 May 2022](#)

Since the previous WHO update on 7 April 2022, 1 human case of infection with influenza A(H5N6) and 1 human case of influenza A(H5N1) have been reported officially. One human case of influenza A(H3N8) was reported in this time period from China, and based on the information currently available is the first case of human influenza A(H3N8) infection reported globally. One case of an Eurasian avian-like swine influenza A(H1N1)v virus was reported from Germany.

Middle East respiratory syndrome coronavirus (MERS-CoV)

From September 2012 to 15 May 2022, a total of 2,591 laboratory-confirmed cases of MERS-CoV and 894 associated deaths were reported globally to WHO under the International Health Regulations (IHR 2005).

On 28 April 2022, the National IHR Focal point of Oman notified WHO of one case of MERS-CoV in Oman ([WHO website](#)).

Between 22 March and 3 April 2022, the National IHR Focal Point of Qatar reported two laboratory-confirmed cases of Middle East respiratory syndrome coronavirus (MERS-CoV) infection to the WHO ([WHO website](#)).

Up to 17 August 2021, a total of 5 cases of Middle East respiratory syndrome coronavirus, MERS-CoV, (3 imported and 2 linked cases) have been confirmed in the UK through ongoing surveillance since September 2012.

Further information on management and guidance of possible cases is available [online](#). The latest [ECDC MERS-CoV risk assessment](#) highlights that risk of widespread transmission of MERS-CoV remains very low.

Related links

[Previous national COVID-19 reports](#)

[Previous weekly influenza reports](#)

[Annual influenza reports](#)

[COVID-19 vaccine surveillance reports](#)

[Previous COVID-19 vaccine surveillance reports](#)

[Public Health England \(PHE\) monitoring of the effectiveness of COVID-19 vaccination](#)

[Investigation of SARS-CoV-2 variants of concern: technical briefings](#)

UKHSA has delegated authority, on behalf of the Secretary of State, to process Patient Confidential Data under Regulation 3 The Health Service (Control of Patient Information) Regulations 2002

Regulation 3 makes provision for the processing of patient information for the recognition, control and prevention of communicable disease and other risks to public health.

About the UK Health Security Agency

The [UK Health Security Agency](#) is an executive agency, sponsored by the [Department of Health and Social Care](#).

© Crown copyright 2022

Prepared by: Immunisation and Vaccine Preventable Diseases Division
For queries relating to this document, please contact: Enquiries@ukhsa.gov.uk

Published: 7 July 2022



You may re-use this information (excluding logos) free of charge in any format or medium, under the terms of the Open Government Licence v3.0. To view this licence, visit [OGL](#). Where we have identified any third party copyright information you will need to obtain permission from the copyright holders concerned.



UKHSA supports the UN
Sustainable Development Goals

